OLYMPIC LEADER

VOL. 27 NO. 39 PORT ANGELES, WASHINGTON. FRIDAY. SEPTEMBER 29 1911 PAGES 1 TO 8

BLANKETS

A large assortment of the best All Wool, also Cotton Blankets in all sizes and ranging in price from 65c to 2.50.

HATS

A new line of beautiful Persian hats, ready to wear, stylish and up-to-date, now on display. Mrs. Spease, late of Chicago, is our experienced and competent milliner and is able to take orders for any kind of a hat or bonnet. Special orders solicited.

New Fall Waists

Just received an elegant line including worsted and fancy evening ones.

A BIG REDUCTION

We are giving a big reduction on all our line of winter suitings, serges, and worsted goods. A beautiful new line of dress skirts and silk underskirts.

See our new Eden Cloth for shirt waists, it is very dainty.

The Phelps Dry Goods Co.

We protect our Cash Reserve

With an Ely-Norris Manganese Steel Safe, Automatic Triple Time Lock;

With Burglary and Hold-up Insurance;

And carry the balance with

National Bank of Commerce, Seattle
Dexter Horton National Bank, Seattle
Seattle National Bank, Seattle
American Savings Bank & Trust Co., Seattle
State Bank of Seattle, Seattle
First National Bank, San Francisco
Seaboard National Bank, San Francisco
Hanover National Bank, New York City

Bank of Clallam County

Port Angeles, Washington
Established April, 1895.

ICE CREAM

and

Ice Cream Sodas.

Chas. J. Watts
Palace of Sweets

The Nailor Drug Store.
"The Quality Store."

SPECIAL FOR THIS WEEK

Toothbrushes 25c, excellent value
Euthymol Tooth Paste 25c
Special for the two,
40 cts.

The Nailor Drug Store
M. H. Nailor, Proprietor. *Phone 41*

JOINT TEACHERS' INSTITUTE

Will Be Held at Townsend, October 9-13. Program Next Week.

Superintendent of Schools of Clallam county Mrs. McNutt, and Superintendent Phillips of Jefferson county, have arranged for a joint Teachers Institute, to be held at Port Townsend October 9, 10, 11, 12, and 13th. This joining of forces of the the teachers of Clallam with those of our neighboring county, means a saving of expense, as each county must bear its proportionate share of such expense. It also means that the seventy-odd teachers of Clallam county will meet with a large number of teachers of Jefferson county and that the inspiration thus secured will be of lasting benefit to all concerned —a benefit that can be obtained in no other way. The law requires that teachers must visit schools other than their own at least two days annually, and our teachers will be afforded the additional advantage of either visiting the schools of a neighboring county, or, with a slight added expense, visiting the city schools of Seattle, at the discretion of the teacher. The days set for such visitation of schools are October 9th and 10th. Oct. 11th, 12th and 13th will be devoted to regular institute work.

The program for the institute has not been fully arranged, but Superintendent Mrs. McNutt assures the Olympic-Leader that it will be ready to give to the public next week.

The joint institute of the two counties will be hel : next year in Port Angeles.

It is understood that the schools of Clallam county will make an exhibit of their work at the Olympic Peninsula fair, to be held at Port Townsend during Institute week. Also that manual training work of our city schools will be on exhibition.

PLEDGED UNITED EFFORTS TO ELECTRIC

Competent Man Will Be Engaged to Assist in Organization; Stock Subscriptions Started.

Resolved, That it is the sense of this meeting that we heartily endorse the project of an electric railway on the Olympic Peninsula; that we heartily pledge our united efforts to the success of such enterprise, and that we earnestly urge the board of directors already chosen to proceed with the work without delay.

The above resolution, voted unanimously by the large number of citizens present, representing Port Angeles, Port Townsend and Irondale, represents the sentiment of the enthusiastic conference held yesterday afternoon in the city hall in this city, to discuss the situation, insofar as railroad connection is concerned, on the Olympic Peninsula, said the Port Townsend Leader Sunday. It was unanimously agreed that by going on record to this effect, the gentlemen present were in no manner discrediting the work of Mr. Morrow, and the steam railroad which he declared a week ago he is now in a position to build. Indeed, it was explained by Mr. Aldwell, who made the opening talk of the conference, that if, after the electric project was under way, Mr. Morrow or any one else desired to take over the road and convert it into a steam line, that this would be cheerfully done by the board of directors, provided of course, the necessary showing was made that the line was a part of a system furnishing the peninsula with transcontinental connection. In opening the meeting Mr. Aldwell reminded those present of the long series of blasted hopes with which the history of the West Side abounded. He pointed out that with all the many franchises which had been granted and the vast amount of work put in by some of the ablest promoters in the country on the task of giving the peninsula transcontinental connection, that the section remains in exactly the same position as it did twenty years ago. He declared that he already had a verbal promise from the company which had handled the bond issue of the Olympic Power company, that if the project of building an electric line were placed in proper shape, the company would handle it and float the necessary bonds to build the road. When asked later to give an estimate concerning the amount of money necessary to place the project in shape for such a bond issue, Mr. Aldwell announced that the sum of $25,000 would be sufficient to accomplish the preliminary work. He said that at the last meeting of the board of directors a resolution had been adopted to place $100,000 worth of s ock on the market at the rate of 25 cents on the dollar, for the purpose of accomplishing this preliminary work. He declared that several gentlemen were already pledged to take considerable amounts of this stock and he believed the entire amount necessary would be raised without difficulty.

Mr. D. S. Troy spoke of the great benefits which must accrue to every community on the peninsula by the building of such a line as was contemplated. He declared that in his opinion it would far exceed a steam road in bringing relief to small farmers at present without a market, and in opening up the vast acreage of agricultural lands now lying unused in the two counties because of a lack of transportation facilities. He predicted an unprecedented growth for all the communities along the route of the road and especially Port Townsend and Port Angeles, where trade would naturally center.

Judge A. R. Coleman was the first local gentleman to be heard on the subject. He was one of the delegation which interviewed Mr. Morrow in Seattle a week ago, and while he declared his unwillingness to do or say anything which would throw cold water on the project advanced by that gentleman, he declared it would be the height of foolishness for the people of this section to turn kown a favorable opportunity to secure rail connection because of anything that had been shown at the Seattle meeting. He believed that proper arrangements could be made to do business by means of any other line that it would be the part of wisdom by all means to go ahead and not eventually find things reverting to the familiar old condition of nothing going on in railroad matters.

Both N. C. Strong of the Merchants Bank, and H. D. Hopkins, of the

Continued on page 4.

STATE EXAMINERS REPORT ON CITY

Find Old Records Wholly Unreliable. Make a Number of Important Recommendations.

T. L. Hughes and L. D. Brown, state examiners from the Bureau of Inspection and Supervision of Public Offices, who were engaged during August in checking up the city books, have filed their report, covering the period from January 1, 1904, to August 7, 1911, during which time the total receipts were $201,502.32 and disbursements $193,646.06, leaving a balance on the latter date of $7,856.26.

They found a shortage of $526.58, which has since been reduced to $156. Of this, $211.63 was due the city from Horace White, former treasurer, who failed to collect of the Bank of Clallam County the two per cent interest on average daily balances from June 11, 1907, to January 1, 1909; this was made good by the Bank upon their attention being called to the oversight. $140.45, due to an error in computing interest on a First St. Imp. Fund warrant, was also covered by check from the Bank. $98.50 was found to be due the city from J. A. Smith, and $57.50 from C. W. Fields, both balances being due from sale of cemetery lots. C. E. Shields was found to be short $17.50 from the same source, which amount has since been paid in by persons who had recently purchased lots. R. M. Toler, light collector, had to dig up $1, an error in footing a column of figures, while C. E. Nailor was found to have a dollar coming to him, due to the same kind of mistake.

Concerning the books and receipt records, the examiners say, in part:

"We find that the books of the city had been partially audited on two separate occasions prior to our examination. While we do not wish to criticise their work, we are fully convinced that had they gone into a thorough and systematic examination of the books at that time many subsequent mistakes and irregularities could have been avoided.

"On the contrary, however, we found the books in a deplorable state. The treasurer's cancelled checks and check stubs were missing, while the treasurer, Mr. Nailor, expressed his surprise at our suggesting the necessity for the preservation of such records.

"The clerk's books were, excepting the past two years, in such condition as to be wholly unreliable, necessitating a re-segregation which consumed much time. The footings were inaccurate and in many instances showed errors amounting to more than a thousand dollars on a single page.

"In this connection we would suggest that owing to the importance attaching to the keeping of an intelligent record, and the consequent need in the administration of the duties of the clerk's office of officials of ability and integrity, that the present salary paid your city clerk is entirely inadequate to the accomplishment of the most satisfactory results.

"Immediate and determined effort should be taken to collect the outstanding sidewalk taxes, amounting to $1102.91. Nothing can be gained by delay in the matter, while on the other hand, postponement of these collections only tends to further complications.

"The non-enforcement of ordinances 141 and 179, relating to bill posting and vehicle licensing has resulted in an estimated loss to the city of seven thousand dollars since their enactment in 1893. While these ordinances may have been unpopular, owing to the high charge for vehicle license especially, it is certainly poor policy to allow ordinances to stand unenforced for years. The tendency is to breed disrespect for other more meritorious acts of the council.

"The telephone company should be required to make their payments semi-annually as stipulated in their franchise, thereby giving the city the advantage of interest on the deposits."

The examiners recommend the purchase of several new record book for the various offices, also of proper

Continued on page 8.

FOOTBALL TOMORROW

Football game Saturday, Sept. 30. Junior-Sophomore vs. Senior-Freshman. Admission 15c at Baseball park.

FIRST ANNUAL EXHIBIT DAY

Saturday, October 7th, at Commercial Club Rooms. Everybody Invited. Admission Free.

In order to get a display for the Olympic Peninsula Fair at Port Townsend, October 11-14, the Commercial Club on Wednesday night authorized the appropriation of funds for the holding of an exhibit at the club rooms all day Saturday, October 7th, of Flowers, Fruits and Vegetables, as per the following schedule. The citizens of Port Angeles and vicinity are asked to bring in their exhibits promptly on Friday and to assist in making this display and the exhibit at the Peninsula Fair creditable. In addition to the prizes here awarded, the exhibitors will have the opportunity of receiving additional prizes at the Peninsula Fair. All exhibits sent to Port Townsend by the club or by individuals will be carried free both ways by the steamboat company.

BABY SHOW

A baby show will be held in the afternoon at 2:00 o'clock. Prettiest baby under two years of age, sack of flour; fattest baby under two years of age, 2 lb. can of coffee. Expert judges for baby show: Walter Mack Clark, J. P. Christensen, J. O. Morse, C. I. Haswell, N. K. Mead, C. L. Haggith, A. A. Smith.

JAP. LANTERN PARADE

The event will close with a grand promenade concert at the opera house Saturday night by the Port Angeles Marine Band, and a spectacular Japanese lantern parade.

Continued on page 8.

STREET IMPROVEMENT VETOED BY MAYOR

Believes Railroad Building Will Soon Be in Progress and Improvement Rendered Worthless.

The improvement of Front street will not be undertaken this year, Mayor Mead having vetoed the ordinance recently passed, giving as his reason therefor the fact that the work is only temporary and that the prospects of railroad building look so bright to him that he believes it would be money thrown away to do the work at this time. Councilman Dustman moved to pass the ordinance over the veto, but the motion failed on a tie vote.

The contract for grading Francis street was awarded Messrs. Hahn and Grierson at $16,400; the work is to be completed in eight months.

The nuisance ordinance, recently passed, having been vetoed by Mayor Mead because of its ambiguous wording, the mayor and city attorney were instructed to draft a new ordinance and present the same to the council at its next meeting.

The matter of the painting of Laurel street zigzag was taken up, and after consideration, it was ordered that the same be stained a dark green at a cost not to exceed $26.

M. Rassmussen, a Danish landscape gardener, is at the Solduck Hot Springs this week making a draft of the landscape preparatory to laying out the grounds around the magnificent hotel. The buildings will be practically completed by the first of the month.

Before you buy, or before you send away, look over our suits and coats. The quality is right and the price is right. We are pleased to show you, whether you buy or not. Ladies' suits priced 12.50 to 25.00. Coats priced 5.00 to 18. Misses coats priced 2.50 to 7.50. Children's 2.00 to 3.50.

THE LEADER
DEPARTMENT STORE

Olympic Leader

WEBSTER PUB. CO.

Port Angeles, - - - Wash.

Minor Happenings of the Week

Massachusetts on Tuesday, for the first time, nominated state officers by direct primaries.

To combat the rise in sugar prices, housewives at Houston, Texas, have started a movement to boycott its use.

James J. Hill will visit Bend, Ore., October 5 to participate in driving the golden spike that will complete the Oregon Trunk railway to that point.

Lieut. Giv. Hugh T. Nichols of Ohio, manager of Harmon's campign for the presidency, will be in Seattle on October 11. He will be banqueted by local democrats.

William J. Conners, of Buffalo, former chairman of the New York Democratic state committee, has resigned his membership on the committee, to take effect immediately.

Nearly 2,000,000 pounds of tea, valued at $500,000, are held up at San Francisco pending an examination to determine whether or not coloring substance has been added in the process of curing.

For military purposes, President Taft has placed the Panama canal zone in the Eastern division of the army, commanded by Maj.-Gen. Frederick D. Grant, with headquarters at Governor's Island, New York.

The Pacific fleet, accompanied by the first and second divisions of the Pacific torpedo squadrons, is now under orders to sail from San Francisco for Hawaii on November 15 and will not return until January 15.

Governor Plaisted has appointed Obadiah Garner of Rockland as United States Senator to succeed the late Wm. P. Frye. Gardner was defeated for governor of Maine in 1906, when he ran on the democratic ticket for that office.

Three new turbine twin screw steamers, larger than the steamer Prince Rupert, of the Grand Trunk Pacific fleet, are to be constructed in England this winter for use on the Portland Canal-Seattle and the Victoria, Vancouver and Seattle runs.

RISE IN FOOD PRICES ATTRIBUTED TO ELECTION.

Chicago, Sep. 23.—Food stuffs rose sharply in price in all American supply centers yesterday, as an effect of the Canadian reciprocity.

Wheat led the advance and was followed late in the day by flour.

Oats, too, felt the effect of the Canadian vote and consumers may expect soon to pay increased prices for breakfast foods. The initial meal of the day, in fact, seems destined to bear the brunt of the higher living costs. Coffee and sugar have soared previously.

Wheat Jumps 8 Cents.

The greatest advance in wheat was recorded at Duluth. There traders were paying as high as 8 cents a bushel more for the grain than before reciprocity was rejected. Minneapolis showed a maximum net advance of 6 cents, paying $1.07½ for this month's delivery.

Increases of less sensational character were recorded at Kansas City, St. Louis, Omaha and Chicago. Immense stocks of grain in the elevators here acted as a check to advanced prices, wheat going up about 3 cents above yesterday.

One of the leading wheat traders here advanced the opinion that spring wheat is due to increase 20 cents a bushel.

Barley Price Up.

A further blow to the consumer may result in the barley markets, the price advancing as much as 8 cents in some centers today.

This, if maintained, probably will mean increased cost of materials to brewers and the smaller sized beer glasses may again become popular with saloon keepers.

PROGRESSIVE REPUBLICAN CONFERENCE DATE SET.

Washington, Sept. 25.—The first conference of progressive Republicans, "to consider plans for gaining control of the Republican National convention next year," will be held in Chicago October 16, according to an announcement made here by Walter L. Houser, chairman of the progressive Republican convention committee.

An invitation has been extended broadcast to progressive Republicans to meet in Chicago, "to consider the present situation and to plan for the future."

At this conference the Presidential boom of Senator Robert M. La Follette is expected to be formally launched.

Washington State News Items

County treasurers of the state met last week in annual convention at Tacoma.

A contract has been let for rebuilding the Methodist church at Raymond which recently was destroyed by fire.

William B. Mead, father of former Gov. A. E. Mead, died suddenly at the state training school at Chehalis, where he was enployed as an officer in charge at night of the small boys dormitory.

At Seattle Friday Judge Wilson Gay sentenced L. W. Young, a dairymen, to serve ten days in the county jail, on the charge of selling skimmed milk for the real article. Young pleaded guilty.

Work began Monday on the improvements to the Anacortes Glass Company's plant, consisting of the installation of an additional thirty-ton mixer, a 100-horse-power boiler and a new three-tier bottle maker. This will double the size of the plant.

The success of their first undertaking was so marked that at a meeting of growers it was decided to make the Keenewick Grape carnival an annual affair, and for that purpose committeemen from every district in the valley were named to organize a carnival association.

Colonel William F. Prosser, ex-City Treasurer and member of the constitutional convention in Olympia in 1889, died Saturday afternoon at his home in Seattle, 1006 East Garfield Street, of a complication of diseases, aged 77.

Six hundred and one votes were cast in the Chehalis special election Saturday, when the citizens decided to adopt the commission form of government. Four hundred and fifteen votes were cast in favor of the commission and 186 against. The total registered vote was 887.

The second largest barn in Pacific county burned down Saturday night causing a total loss of $10,000. It belonged to the dairyman, J. W. Masterson. Five thousand dollars worth of hay was burned besides a milking machine and one cow and two calves.

VARIOUS VERSIONS OF HOW IT ALL HAPPENED

Montreal, Sept. 23.—That popular post-election puzzle, "How did it happen?" has fascinated all Canada since Thursday.

"Reciprocity repudiated," states an evening paper, in three-inch type, with a cartoon below showing an archangel chaining "The Destroyer," reciprocity, with chain of votes.

"Yesterday's victory was not a triumph for any political party," an editorial declares. "It was won by a patriotic coalition of Conservatives and Liberals determined that the dream of a great imperishable Canada should not be dispelled."

Graft Fear Given as Cause.

Another paper, displaying the severed heads from the eight defeated Laurier ministers, insists that the time has come for a change in government, lest the controlling party become entrenched in graft.

Fear of annexation, disagreement with the government's naval and transportation policy and anxiety lest the principle of independent national development be abandoned, were other causes assigned for the surprising change which gives the Borden Conservatives a majority of at least forty-eight in the new house of commons.

Borden Regime in Full Power

The Borden regime will be inaugurated with even more completeness of power than is indicated by the mere statement of majority. Of the 132 Conservatives seats but one is held by a Nationalist. Henri Bourassa's lurid apepals to the young French vote of Quebec failed to secure more than typically enthusiastic applause from the people, who dearly love political campaigning. The elected Nationalist had no Conservative opponent in his district.

CHAMP CLARK AVOWS FRIEDSHIP FOR TAFT.

Hutchinson, Kan., Sept. 25.—Champ Clark, speaker of the house of representatives, in a speech at the Kansas semi-centennial celebration, declared his warm personal friendship for President Taft and spoke in the highest terms of his conservatie administration. He said the president had more power than the King of England and the latter would have to seek a new job if he vetoed bills as fast as did Taft. He was introduced to the audience as "the next president," and jocularly replied that he hoped the prediction might be true.

Foreigners Safe in Cheng Tu.

London, Sept. 25—The foreign office has received a cablegram stating that the foreigners at Cheng Tu, the capital of Sze-Chuen, which is besieged by rebels, were safe on September 20.

CANADIAN VOTERS OVERWHELMINGLY TURN DOWN RECIPROCITY AGREEMENT

Montreal, Sept. 23—The Laurier government and reciprocity suffered an overwhelming defeat in the Canadian elections Thursday.

By a political landslide the Liberal majority of forty-three was swept away and the Conservative party secured one of the heaviest majorities, upwards of fifty, that any Canadian party has ever had. Seven cabinet ministers, who have served with President Laurier, were among the defeated candidates.

Borden Gets Working Majority.

Robert L. Borden, leader of the Conservative party, will shortly become the prime minister of Canada. He will be supported in parliament by a working majority of members far more than ample for his purposes.

One hundred and forty-four conservatives and 86 liberals were elected, giving a conservative majority of 58. The great province of Ontario elected 70 conservatives and 13 liberals.

The government defeat means that the Fielding-Knox reciprocity agreement, ratified by the American congress in extra session, will not be introduced when the twelfth parliament assembles next month and that a revised basis of trade with the United States, looking to closer commercial relations, will not be possible in the immediate future. The Conservatives are committed to a policy of trade expansion within the empire and a closed door against the United States.

Laurier to Retire.

Although re-elected in two constituencies in Quebec, the defat of the Liberal party also means the retirement from public life of Sir Wilfrid Laurier, who since 1896 has directed the destinies of the Dominion. Several times during the bitter campaign which preceded the election Thursday the veneralbe premier said that the defeat of his party at the polls meant the end of his career; that he never would consent to lead a minority in opposition to a Conservative government.

Ontario the Last Straw.

A Liberal membership of fifty-three from Quebec was cut down to thirty-six, which taken alone seriously threatened the supremacy of the party. But it was in Ontario that the Conservatives won their greatest victories. Spurred on by the cry that reciprocity was the entering wedge for annexation, the Conservatives swept nearly everything before them.

That province, which in the last parliament was represented by thirty-three Liberals and fifty-one Conservatives, will send a delegation to the next composed of thirteen Liberals and seventy-five Conservatives.

A notable feature of the defeat was the opposition' capture of two Liberal seats in Saskatchewan.

Upset Was Unexpected.

The landslide was not expected by either side.

The Libertls were confident they would be returned with an increased majority, for they believed that reciprocity would be most acceptable to the Canadian electors. While the Conservatives claimed they would have a majority, they did not expect it would be so large, or that the general verdict of the country would be given so decisively against the government.

They fear that reciprocity would prove popular with the farmers of Ontario and the farmers and the fishermen of the maritime provinces and while confident they would win the cities, they were dublous as to the result in rural constituencies. However, in Ontario, especially, the agricultural wote went almost solidly against reciprocity, and in the maritime provinces it did not prove to be the popular issue expected.

Popular Majority Overwhelming.

Although the majority of seats won by the Conservatives is more than half a hundred, the popular majority against the government and reciprocity is even more overwhelming. Where Liberal seats were retained or won from the opposition it was generally by a very small margin. The Conservatives everywhere were returned by majorities larger than have ever before been given in a Canadian election.

The results indicate that the Canadian electors were moved by sentiment more than by material consideration.

Even the prairie West, which was supposed to desire reciprocity above all other things and where American settlers have gone in large numbers, did not go unanimously for the government.

Quebec Is Overruled.

It has been an axiom in Canadian politics that no party could succeed without a majority in the province of Quebec, but today's voting destroyed this theory, for the government, though defeated, retained a majority in Quebec. Many who believed that the Conservatives would win expected the majority to be small, and believed the result would be that the French nationalist group of the opposition would hold the balance of power and that Henri Bourassa, their leader, would seek election in some constituency within a short time and make his reappearance in parliament to direct them. If this had been the case they would have occupied the post which the Irish party has sometimes held in the British parliament, and might have made the position of the prime minister difficult.

Blow to Nationalists, Too.

The splendid majority obtained by R. L. Borden in the English provinces will make him practically independent of the French group, for he has a working majority without them. The effect of this will be to minimize the nationalist party, which Mr. Bourassa has been creating for eight years.

The great Conservative following which has been sent to Mr. Borden by the province of Ontario makes it certain that this province will dominate Canadian affairs for some time to come. The retirement from public life of Sir Wilfrid Laurier, now nearing his 70th birthday, soon will be announced and Liberal members of parliament remaining will be called upon to choose his successor. The defeat of so many leading cabinet ministers made it difficult to forsee upon whom the choice will fall.

FORECAST ON CABINET.

Ottawa, Ont., Sept. 23—R. L. Borden, the victorious Conservative leader, is expected here Sunday to receive the governor-general's summons and to begin cabinet making.

The Ottawa Journal, which is regarded as close to Borden, makes the following forecast of a new cabinet:

Prime Minister—R. L. Borden.

Trade and Commerce—H. B. Ames or Sir M. Bowell.

Secretary of State—Hon. L. P. Pelletier or H. B. Ames.

Minister of Justice—T. W. Crothers or Judge Doherty.

Marine—Dr. Reid or A. S. Goodeve.

Postmaster General—H. J. Hazen or Dr. Schacner.

Agriculaure—A. Broder or R. S. Lake.

Public Works—Hon. R. McBride or John Stanfield.

Finance—G. M. Perley or E. B. Osler.

Railways and Canals—E. B. Osler or H. B. Ames.

Interior—C. A. McGrath or Hon. R. McBride.

Militia—Lieut. Col. Hughes or Major Sharpe.

Customs—Hon. G. E. Foster.

Inland Revenue—R. Forget or Dr. Reid.

Labor—Judge Doherty or J. Stanfield.

Solicitor General—O. S. Crockett or E. N. Rhoades.

LAURIER RESIGNATION EXPECTED VERY SOON.

Ottawa, Ont., Sept. 23—The result of the elections was a complete surprise to both parties in Canada's capital. It is expected that Sir Wilfrid Laurier, the premier, will tender to the governor-general, Earl Gray, his resignation within the next two weeks, although not required to do so until defeated by an adverse vote in the house. The first business of the new government will be to put the supply bill through the house, as the public services of the country require an immediate vote of money.

PRESIDENT DISAPPOINTED OVER CANADIAN RESULT.

President Taft at a banquet at Kalamazoo said:

"I have just been informed that reciprocity has failed in Canada. For me it is a great disappointment. I had hoped that it would be put through to prove the correctness of my judgment that it would be a good thing for both countries.

"It takes two to make a bargain, and if Canada declines we can still go on doing business at the old stand."

After having had time to analyze the complete returns, the president will make a statement or incorporate his opinion in a speech.

Duwamish Plan Approved.

Seattle, Sept. 23.—Duwamish waterway plans received the stamp of government approval in a document received yesterday by the waterway commissioners, giving the sanction of the war department to the construction of the waterway. As the Duwamish is a navigable stream, no changes could be made in its course without government approval and the request for permission from the war department to proceed with the improvement of the river was made by the commissioners recently through Congressman W. E. Humphrey.

Kokovsoff Succeeds Stolypin.

London, Sept. 23.—A dispatch to the Times from St. Peterburg says that M. Kokovsoff, the Russian minister of finance, has definitely assumed the premiership made vacant by the death of M. Stolypin.

Stolypin's Funeral Held.

Kiev, Sept. 23.—The funeral of Premier Stolypin was held yesterday in the Perchersky monastery and was the occasion for universal mourning. Deputations came to Kiev from all parts of the empire to attend the ceremony.

PRESIDENT TAFT DECLARES WOOL TARIFF MUCH TOO HIGH AT PRESENT

Kansas City, Sept. 25.—Returning to Missouri tonight, President Taft addressed the third annual national conservation congress, in convention hall here. After the regular delegates were seated the doors were thrown open to the public and soon the giant hall was unable to accommodate those who struggled to obtain admission.

Talks on "Back to the Land"

The president's speech was statistical in its nature and called attention to the urgent need of conserving the farm lands. He predicted that the "back to the land" movement would be larger during the next ten years.

While the soil is being stripped of its fertility under present farming methods, the president said, he is not of the opinion that the time will ever come when the United States will be unable to feed its own people.

"Teddy" Admirer Interrupts.

Toward the end of the president's address a man in the audience arose and waving a red handkerchief over his head, shouted:

"What's the matter with Teddy?"

Mr. Taft stopped his speech until the man had been quieted.

President Taft spent a hurry-up day in Southeastern Kansas, making addresses at eleven little towns. The president was tired but happy over the warmth of reception the progressive Kansans had given him.

Everywhere the presidential train was scheduled to stop, and at other stations wherever it passed, crowds were out to greet the chief executive and willingly braved the rays of a torrid sun to listen to him.

The crowds were the largest the president has faced on his trip.

Mr. Taft spoke principally on the vetoes of the woolen, free list and cotton tariff bills. He gave his hearers to understand that he was more than willing to sign any bills reducing the tariff if founded upon the report of the tariff board. This board, the president said, would be ready to report on the woolen schedule December 1.

Quiets Talk of Delay.

His statement on this point set at rest the report that there would be a delay.

"I believe that the present woolen duties are too high," he exclaimed amid applause, "and just as soon as I get adequate information I shall recommend their reduction."

Mr. Taft began the day at Coffeyville and spoke also at Independence, Cherryvale, Thayer, Chanute, Humboldt, Iola, Garnett, Ottawa, Edgerton and Olathe.

The president appeared on the back platform and waved to the station throngs at Carlisle, the home of Gen. Frederick Funston; Colony and several small towns. He was on the go from 7:30 a. m. until the arrival here at 6:30 tonight.

St. Louis, Sept. 24.—During a moderately busy day here Saturday, President Taft made six speeches, took a forty-mile automobile ride, opened the local football season by tossing the pigskin onto the gridiron at St. Louis University, laid the cornerstone of a new Y. W. C. A. building, sat through nine innings of exciting baseball between St. Louis and Philadelphia National League teams, visited the Masonic Club to be made a life member of that organization and, after addressing a throng in the Coliseum in the evening, had nothing to do but travel all night in order to be in the insurgent state of Kansas today.

On the evening of entering this reputed hostile territory, President Taft brought forward the suggestion of a wider power of impeachment as a substitute for the more radical proposal of a judiciary recall.

President Taft passed the entire Sunday at Baldwin, Kan., with the exception of 30 minutes at the State Uniersivty at Lawrence, Kan.

Law's Delay Bad Thing.

The President declared that the law's delay was unquestionably one of the great causes of unrest in this country and said that undoubtedly the recall idea had grown out of the fact that the courts in may instances were not performing the functions that they should.

Judges should be made more responsible, the President declared. There should be a judicial procedure, a proper hearing, rather than public clamor. Mr. Taft declared that the delay in administering justice in this country should bring the blush of shame to all good Americans and that the courts of this country made a very poor showing in comparison with those of England, where the judges keep up with their dockets and where criminals find swift punishment awaiting them.

President In Earnest.

The President spoke with a great deal of earnesteness on the subject of reform in judicial procedure. The speech on this subject was entirely impromptu and followed the conclusion of a luncheon at the City Club. The President's set speech of the day was on the creation, the work and the purpose of the tariff board.

Mr. Taft's reception throughout was the most cordial and demonstrative he has received on any of his previous visits here.

Kalamazoo, Mich., Sept. 22—President Taft brought to a close his four-day swing through Michigan here last night and headed for the West. His last day in Michigan found the president speaking and visiting in Grand Rapids, Battle Creek and Kalamazoo.

The Grand Rapids address was one of the president's set speeches on the tariff and his veto of the wool, cotton and farmers' free list bills; in Battle Creek he talked on reciprocity and laid the annexation bogey, and he wound up the day here with a speech on peace and arbitration.

In every town visited there were the same large crowds eager to see the president that he has encountered everywhere through the state. In Battle Creek the president talked to the largest crowd so far on his trip.

His speech at Battle Creek was the first he has made on reciprocity since the Canadian parliament was prorogued several months ago.

In his Grand Rapids speech the president attacked the Democrats and insurgent Republicans in the senate and house who put those bills through congress at the special session; defended his own course in vetoing them and declared that he was unalterably opposed to revision of the tariff except on information secured by the tariff board.

Will Not Alter Policy.

He defined clearly his own position with regard to tariff revision and made it plain that even if political defeat stared him in the face, he would not alter his policy.

PRESIDEIT ADMITS HE IS NOT A POLITICIAN.

Peoria, Ill., Sept. 22.—President Taft had a heart to heart talk here today with the leaders of the different Republican factions in Illinois; defined his status as to progressiveness, pleaded guilty to being a very poor politician, acknowledged again that his ambition had lain in the direction of the office of chief justice, rather than the presidency, admitted that he had made many mistakes, but asserted that as president he had tried to do what he though to be right.

Doesn't Know What Future Holds.

What the future held for him he did not know, he said, he would go ahead doing the best he could.

Mr. Taft declared he was not allied with the extremists of his party, either conservatives or progressives, but had tried to take a middle ground between the two.

The president still was downcast by the defeat of reciprocity in Canada, but his only reference to that subject had come earlier in the day when he addressed the workmen in a factory where farming implements were made.

Can Exist Without Reciprocity.

"I was sorry to hear that in Canada they do not care to have closer commercial relations with us," he said. "If reciprocity had been adopted we could have gotten our agricultural implements into Canada at a substantial decrease. But I guess we can get along."

The president's political speech followed a luncheon given in his honor by the Republican state central committee.

PORTE ASKS POWERS TO HOLD ITALY IN CHECK.

Constantinople, Sept. 26.—The porte has addressed a circular to the Turkish representatives abroad instructing them to invoke the good offices of the powers with a view to restraining Italy from hostile action in Tripoli. Orders have been sent to the Tripolitan authorities to avoid doing anything calculated to disturb good relations or give Italy pretext for hostile action. It is understood that if Italy proceeds to occupy Tripoli the Turkish plan of campaign will include the suspension of diplomatic relations, the closing and sequestration of all Italian government property, postoffices and schools in the Ottoman Empire and the proclamation of a boycott against Italian goods, financial establishments and shipping.

IRON NAIL IS FOUND IN COAL CENTURIES OLD.

Colorado Springs, Colo., Sept. 25—Seventy-five feet underground in the heart of a vein of coal thousands of years old miners have found what appears to be an iron nail imbedded in a slab of the coal. Scientists are trying to determine if the iron was formed by human hands. The find was made at the Patterson mine.

Bill Reuires Brides to Cook

Christiana, Sept. 25.—If a pending bill goes through, girls who can not cook can not marry in Norway, and whether the bride has the money to hire a cook or not makes no difference. She must be personally qaulified to cook the dinner and she must show that she can sew, superintend the laundry and know something about child hygienics.

Hood's Sarsaparilla

Cures all humors, catarrh and rheumatism, relieves that tired feeling, restores the appetite, cures paleness, nervousness, builds up the whole system.

Get it today in usual liquid form or chocolated tablets called **Sarsatabs.**

Whittemore's Shoe Polishes

Finest in Quality. Largest in Variety. They meet every requirement for cleaning and polishing shoes of all kinds and colors.

GILT EDGE the only ladies shoe dressing that positively contains OIL. Blacks and Polishes ladies' and children's boots and shoes, **shines without rubbing**, 25c. "French Gloss," 10c.

DANDY combination for cleaning and polishing all kinds of russet or tan shoes, 25c. "Star" size, 10c

"ELITE" combination for gentlemen who take pride in having their shoes look A1. Restores color and lustre to all black shoes. Polish with a brush or cloth, 25c. **"BABY ELITE"** size 10c.

If your dealer does not keep the kind you want send us his address and the price in stamps for a full size package.

WHITTEMORE BROS. & CO.,
20-26 Albany St., Cambridge, Mass
The Oldest and Largest Manufacturers of Shoe Polishes in the World.

GOLDEN WEST
COFFEE
TEA SPICES
BAKING POWDER
EXTRACTS
JUST RIGHT
A TRIAL WILL CONVINCE
CLOSSET & DEVERS
PORTLAND, ORE.

RAISE FRUIT AND BERRIES IN YOUR OWN GARDEN

You Will

Reduce your cost of living; have fresher, better products; add to life's enjoyment; enhance your property's value; feel better, look better, sleep better, *be* better. We sell trees, shrubs, bushes, vines, plants on the theory that "good plants well rooted make good friends well suited."

Our large beautiful catalog, free for the asking, should be in every home.

Write For It

YAKIMA VALLEY NURSERY CO.
Toppenish, Washington
(Have Salesmen Wanted)

Salesmen and Solicitors, either sex. Crew managers 100 per cent. Good Seller. Live wires only. La Croix Novelty Co.
222 Northern Bank Bldg,
Seattle. Wash.

Young Men Wanted

To fill vacancies in operating departments of RAILROADS and TELEGRAPH COMPANIES, due to deaths and promotion of old employes, new offices being established, etc., $75 to $90 per month to start with, when competent, promotion later to dispatcher, etc. The National Telegraph Institute, Commonwealth Bldg., Portland, Oregon, has direct connection with the Southern Pacific Ry. Co.'s wires and the United Wireless Co., whereby messages are received in the class room, giving the best training to operators. All seagoing vessels averaging fifty or more passengers are now required to carry wireless equipment, and many new operators are needed. Write TODAY for literature. Spend a part of the winter in study and prepare for a profession where the salary is good and the chance of advancement the best.

Goat's Milk Highly Valued.

There are scores of foreign writers and medical experts who advocate the use of goat's milk for infants and invalids. In fact there are sanitariums in France and Switzerland that give goat's milk a prominent place in their systems of care. The milk is specially recommended for infants because of its similarity in composition to mother's milk.

Good For You

When the Stomach, Liver and Bowels have "gone back" on you there is nothing will do you so much good as a short course of

HOSTETTER'S STOMACH BITTERS

For 58 years it has been helping sickly folks back to health. Try it today.

It Does the Work

S N U No. 40—1911

WHEN writing to advertisers please mention this paper.

Missed.

Senator Penrose, chairman of the committee on finance, said in Washington of a movement he disliked: "These people are overzealous. They try to do too much. Such people always fail. They are like the foreign grocer who came to Philadelphia. He got on all right, but, as he lived in an Irish neighborhood, he thought he'd have more success if he changed his German accent for an Irish one. He thought then his Irish neighbors would take him for one of themselves.

"It was a Sunday morning that he decided to adopt this change. He had set out for a walk, and, a couple of blocks from his shop, he accosted an Irish policeman. 'Py jabers, officer,' he said, 'gan you dell me dey vay to der Manayunk trolley cars, pwhat?'

"The officer, who prided himself on being a linguist, looked the grocer over, and answered, with a good Parisian accent :'Oui, monsieur.'"

TRY MURINE EYE REMEDY

for Red, Weak, Weary, Watery Eyes and Granulated Eyelids. Murine Doesn't Smart—Soothes Eye Pain. Druggists Sell Murine Eye Remedy, Liquid, 25c, 50c, $1.00. Murine Eye Salve in Aseptic Tubes, 25c, $1.00. Eye Books and Eye Advice Free by Mail.

Murine Eye Remedy Co., Chicago.

Had a Protest Coming.

"Ethel," said Mr. Brown, "I want you to give that young man of yours a little message from me." "Yes, father," said Ethel, blushing. "Tell him that your mother and father don't object to big gas bills, but they object to his carrying the morning paper away with him when he leaves."—Tit-Bits.

FACTS ABOUT BLUING.

Since the placing of RED CROSS BALL BLUE on the market there has been a rapid falling off in the sales of all liquid bluing. Why buy water containing a small percentage of bluing when you can get a solid package and dissolve it as needed. Makes clothes whiter, lasts longer, and is cheaper. Large package 10 cents. ASK YOUR GROCER.

A Bishop's Suspenders.

Suspenders are modern, decidedly so. There are men still living in South Carolina who remember when an effort was made to discipline the great Bishop William Capers of the Methodist church for wearing them. It was contended that in doing so he set a bad example by a display of worldliness.

Here Is Relief for Women.

If you have pains in the back, Urinary, Bladder or Kidney trouble, and want a certain, pleasant herb cure for woman's ills, try Mother Gray's AROMATIC-LEAF. It is a safe and never-failing regulator. At Druggists' or by mail 50 cts. Sample package FREE. Address, the Mother Gray Co., Le Roy, N. Y.

Glasses to Be Numbered.

The glasses used in Hungarian cafes will be numbered in the near future as a means of preventing the spread of disease by the promiscuous interchange of drinking glasses.

Household troubles: Headache, Toothache, Earache, Stomach ache. Hamlins Wizard Oil cures these aches and pains, so why don't you keep a bottle in the house?

Defective Optimism.

Down in the Thousand Islands district there is published a paper called the Optimist. An Evanston man who was in the Optimist's office, the other day, writes to us that on one of the walls of the sanctum this notice was displayed: "No credit extended here."

Mothers will find Mrs. Winslow's Soothing Syrup the best remedy to use for their children during the teething period.

Sound Philosophy.

A correspondent of the Portland, Mass., Times asserts: "Men are like bugles—the more brass they contain, the further you can hear them. Women are like tulips—the more modest and retiring they appear, the better you love them." There is some truth, we think, in that.

FOR ALL EYE PAINS Pettit's Eye Salve

Preserve for Salt Water Fish.

Bermuda will soon have a salt water fishing preserve covering an area of about five square miles. It will be made by constructing a sill of concrete across the single narrow opening which unites Harrington sound with the ocean, and fixing a screen to prevent the exit of fish.

Free to Our Readers

Write Murine Eye Remedy Co., Chicago, for 48-page illustrated Eye Book Free. Write all about Your Eye Trouble and they will advise as to the Proper Application of the Murine Eye Remedies in Your Special Case. Your Druggist will tell you that Murine Relieves Sore Eyes, Strengthens Weak Eyes. Doesn't Smart, Soothes Eye Pain, and sells for 50c. Try It in Your Eyes and in Baby's Eyes for Scaly Eyelids and Granulation.

Their Particular Sin.

A school for poor children having read in their chapter in the Bible the denunciations against hypocrites who "strain at a gnat and swallow a camel," were afterwards examined by the benevolent patroness, Lady—, as to their recollection of the chapter. "What, in particular, was the sin of the Pharisees, children?" and the lady, "Ating camels, my lady," was the prompt reply.

REMEMBER
PISO'S
for COUGHS & COLDS

SHE GOT WHAT SHE WANTED

This Woman Had to Insist Strongly, but it Paid

Chicago, Ill.—"I suffered from a female weakness and stomach trouble, and I went to the store to get a bottle of Lydia E. Pinkham's Vegetable Compound, but the clerk did not want to let me have it—he said it was no good and wanted me to try something else, but knowing all about it I insisted and finally got it, and I am so glad I did, for it has cured me.

"I know of so many cases where women have been cured by Lydia E. Pinkham's Vegetable Compound that I can say to every suffering woman if that medicine does not help her, there is nothing that will."—Mrs. JANETZKI, 2963 Arch St., Chicago, Ill.

This is the age of substitution, and women who want a cure should insist upon Lydia E. Pinkham's Vegetable Compound just as this woman did, and not accept something else on which the druggist can make a little more profit.

Women who are passing through this critical period or who are suffering from any of those distressing ills peculiar to their sex should not lose sight of the fact that for thirty years Lydia E. Pinkham's Vegetable Compound, which is made from roots and herbs, has been the standard remedy for female ills. In almost every community you will find women who have been restored to health by Lydia E. Pinkham's Vegetable Compound.

Learn Dressmaking and Tailoring

Special 10 days course $5, Positions secured; write for Booklet.

KEISTER'S
LADIES' TAILORING COLLEGE,
1501 Fourteenth Ave., Seattle.

MEXICAN MUSTANG LINIMENT

THE POULTRY REMEDY.

Mr. Stephen Holbrooke, Sec'y Tacoma (Wash.) Poultry Ass'n writes: "I will give Mexican Mustang Liniment an unequivocal endorsement as a remedy for Bumblefoot and Canker in the Throat. Hitherto I have found these diseases of my poultry very difficult to cure but Mustang Liniment proved to be a positive remedy."

25c. 50c. $1 a bottle at Drug & Gen'l Stores

TRADE MARK

S. B.

COUGH AND CONSUMPTION REMEDY

THE OLD & RELIABLE REMEDY FOR CHRONIC & RECENT COUGHS, HORSENESS, BRONCHITIS, INFLUENZA AND COLDS.

PRICE 25 AND 50 CENTS

ASK YOUR DEALER

S. B. MEDICINE MFG. CO.
PORTLAND, ORE.

Pony vs. Horse Intelligence.

I have been asked a great many times if ponies are really more intelligent than full-sized horses. They certainly appear to be. But the intelligence of any horse will develop under petting and human companionship, and there is no doubt that other horses, if given the same privileges that ponies enjoy and if their size admitted of their being handled and managed in the same way, would prove equally intelligent.—Outing.

Facts as to Air's Movements.

The movement of air is variously designated, according to its velocity, as a zephyr, breeze, wind, gale or hurricane. A dense or thick fog, according to the weather bureau, obscures objects at a distance of 1,000 feet.

Gigantic Task.

A billion dollars is a great sum of money. It would take a man, working eight hours a day, over 90 years to count and stack it at the rate of a dollar a second.

A Gift for the Editor.

"The only way I purchase stamps these days—and I use a lot of them—is in the little books which the government charges you a cent for," said a man who writes things for magazines now and then. "It will be a long time before I forget how the last lot of loose stamps got away from me. I bought $2 worth and after holding them so that the gummy sides wouldn't meet I carefully placed them in an envelope. It happened that envelope contained a bit of verse that I had prepared a couple of days before and addressed to an editor, but had not sealed, intending to glance over it once more.

"Well, I did not look at the stuff after all and, of course, forgot about the stamps and sent the letter off. Shortly afterward the verse came back with the usual regrets. A postscript was attached which read like this: 'P. S. Don't bother to send stamps with your next dozen manuscripts. Your credit will be good.'"

POKER MONEY FOR CHURCH

How Statesman of the Past, With Gambling Proclivities, Helped Out Institution.

"Thad Stevens, the illustrious Pennsylvania statesman, used to be a faro bank fiend in the old days when big gambling houses flourished on Pennsylvania avenue," said Mr. E. W. Creecy, a prominent Washington patent lawyer, at the Stafford. "The games are merely memories now, for gambling is no longer fashionable with the solons of the present, at least not the kind that was in vogue in old Thad Stevens' days.

"If luck went his way Mr. Stevens was just as apt as not to tarry all night in his fight to beat the 'tiger,' and on a certain occasion which I remember as vividly as though it were yesterday, starting in pretty early one Saturday evening, he played until the church bells began ringing the next morning. Thoroughly tired, but in a gracious frame of mind, he descended the steps at Teel's resort, betwen Four and a Half and Sixth streets and emerged on the avenue chuckling to the thought of the big roll of bills he had brought away. Fortune had been with him and he had hit the bank hard.

"He had hardly turned in the direction of his hotel when a good lady whom he knew in the friendliest way accosted him. Little did she suspect what the grim old senator had been up to during the preceding 12 hours. Politeness demanded that he should listen to her talk.

"'Mr. Stevens,' she began, 'I am awfully glad to see you this morning. The truth is that I want you to help our church a bit. The congregation is sad and distressed at its inability to raise enough money to pay off a long-due mortgage. Will you kindly give us a donation?'

"'Madam,' responded old Thad, 'it will be a genuine pleasure for me to help your church. How much will it take to wipe out the whole debt?'

"'The mortgage is for $2,000.'

"'Here, then,' said Stevens, going down into his jeans, 'is the exact sum. Take it with my compliments,' and before the astonished woman could recover enough to even thank him he was stumping down the avenue, repeating to himself: 'God moves in a mysterious way his wonders to perform.'

"The donation was to a dollar what he had won at faro, but the good church folks had never the slightest suspicion that they had accepted tainted money."

One Tie That Binds.

"In some cases the tie that really binds is the same pet superstition," a woman said. "Since last Thursday my maid and I have had a much keener appreciation of each other's virtues. Sadie went shopping. When she had been gone half an hour she telephoned that she had left behind the carefully compiled list of things she wanted to buy and was afraid to cross her good luck by coming back for it. Would it be too much trouble to look it up in her room and send it by the janitor's boy to the store where she was waiting?

"My heart throbbed with sympathy. Sadie had always seemed rather a taciturn person, but that message showed that she was very human after all. She felt just as I did about going back for a forgotten article; therefore no service I could perform for a fellow sufferer could be too much trouble. The janitor's boy was out, so I spent time and money to take the list to the store myself. But I do not regret it, for are not Sadie and I friends for life?"

Splitting Paper.

Here are two good ways to split a piece of paper: First, lay the paper on a piece of glass, soak it thoroughly with water and then press it smoothly over the glass. By using care, the upper half of the sheet can then be peeled off, leaving the under half on the glass. When dry it will come off easily. Be sure that the glass is perfectly clean.

Second, paste a piece of cloth or strong paper on each side of the paper to be split. When it is thoroughly dry, suddenly and violently pull the two pieces of cloth apart. Then soften the paste with water and take the two halves of the sheet from the cloths.

Overwork a Waste of Time.

Overstrained faculties can never bring out the best results. Overwork is always a waste of time, and though it may not seem to be so at first, eventually the sad truth is always manifested. To cut off needed recreation, to curtail the hours of sleep, to postpone a holiday indefinitely, to refuse to take a rest and ease and change, under the impression that thus time is saved, is always a short-sighted policy and often a fatal mistake. The time arrives when the poor, abused faculties take their revenge and refuse to serve altogether, or do in so feeble a fashion as to show their deterioration.

Persia Bans Jules Verne.

The censor of literature in Persia has banned a Persian translation of Jules Verne's "Voyage to the Moon" on the ground that it is irreligious, and from his point of view he is right. It will be remembered that a party of scientists was shut up in a shell which was fired at the moon from a great gun. Now the moon is Mahomet's coffin, and to shoot at the moon is a crime in Persia. It is true that the shell didn't hit the moon, but the intention constituted the crime in Persia.

Women's Secrets

There is one man in the United States who has perhaps heard more women's secrets than any other man or woman in the country. These secrets are not secrets of guilt or shame, but the secrets of suffering, and they have been confided to Dr. R. V. Pierce in the hope and expectation of advice and help. That few of these women have been disappointed in their expectations is proved by the fact that ninety-eight per cent. of all women treated by Dr. Pierce have been absolutely and altogether cured. Such a record would be remarkable if the cases treated were numbered by hundreds only. But when that record applies to the treatment of more than half-a-million women, in a practice of over 40 years, it is phenomenal, and entitles Dr. Pierce to the gratitude accorded him by women, as the first of specialists in the treatment of women's diseases.

Every sick woman may consult Dr. Pierce by letter, absolutely without charge. All replies are mailed, sealed in perfectly plain envelopes, without any printing or advertising whatever, upon them. Write without fear as without fee, to World's Dispensary Medical Association, Dr. R. V. Pierce, Prest., Buffalo, N. Y.

DR. PIERCE'S FAVORITE PRESCRIPTION
Makes Weak Women Strong, Sick Women Well.

SPOHN'S DISTEMPER CURE

For **DISTEMPER** Pink Eye, Epizootic, Shipping Fever and Catarrhal Fever

Sure cure and positive preventive, no matter how horses at any age are infected or "exposed." Liquid, given on the tongue: acts on the Blood and Glands, expels the poisonous germs from the body. Cures Distemper in Dogs and Sheep and Cholera in Poultry. Largest selling live stock remedy. Cures La Grippe among human beings and is a fine Kidney remedy. 50c and $1 a bottle; $5 and $10 a dozen. Cut this out. Keep it. Show to your druggist, who will get it for you. Free Booklet, "Distemper, Causes and Cures." Special agents wanted.

SPOHN MEDICAL CO., Chemists and Bacteriologists, GOSHEN, IND., U. S. A.

Spanish City's Vehicle Tax.

Valencia, Spain, farms out its vehicle tax for a fixed sum per annum to a concessionary, who is allowed to collect under the terms of his contract a sum amounting to about $34.50 for each automobile, plus about $4.06 extra for each seat the car contains. Practically all the machines are kept for only city and park driving.

Dr. Pierce's Pleasant Pellets regulate and invigorate stomach, liver and bowels. Sugar-coated, tiny, granules, easy to take. Do not gripe.

The Lonely Pope.

Il Secola of Milan, one of the most considerable papers in Italy, lends its columns approvingly to reproducing from La Perseveranza an article which describes Pope Pius X as dying in the Vatican from homesickness. In the blistering heat of midsummer Rome he pines for the cooling canals which make his beloved Venice one of the most pleasant of summer cities.

According to this authority, the physicians who have the care of the Pope understand perfectly that if he could leave the Vatican and return to Venice he could easily survive the ills he labors under, and even greater ones.

As for the political consequences of such a removal, the Perserveranza's Rome correspondent says that if the Pope were to be removed to recover among the old friends where he was so long priest and Bishop, the Government would not regard it as an acceptance of the law of guarantee or as an event of political consequence. "He who would emerge from the Vatican would not be Pope Pius X, but Joseph Sarto seeking a cure."

United States Comes Fourth.

The United States government is the fourth to establish an aeronautical laboratory. Belgium, France and Russia have already done so.

When You Take Cold

One way is to pay no attention to it; at least not until it develops into pneumonia, or bronchitis, or pleurisy. Another way is to ask your doctor about Ayer's Cherry Pectoral. If he says, "The best thing for colds," then take it. Do as he says, anyway.

We publish our formulas

Ayer's

We banish alcohol from our medicines

We urge you to consult your doctor

When the bowels are constipated, poisonous substances are absorbed into the blood instead of being daily removed from the body as nature intended. Knowing this danger, doctors always inquire about the condition of the bowels. Ayer's Pills.

—Made by the J. C. Ayer Co., Lowell, Mass.—

Loving Friends.

Never cast aside your friends if by any possibility you can retain them. We are the weakest of spendthrifts if we let one drop off through inattention, or let one push another away, or if we hold aloof from one through petty jealousy. Would you throw away a diamond because it scratched you? One good friend is not to be weighed against the jewels of the earth.

A HEALTHY, HAPPY OLD AGE

May be promoted by those who gently cleanse the system, now and then, when in need of a laxative remedy, by taking a desertspoonful of the ever refreshing, wholesome and truly beneficial Syrup of Figs and Elixir of Senna, which is the only family laxative generally approved by the most eminent physicians, because it acts in a natural, strengthening way and warms and tones up the internal organs without weakening them. It is equally beneficial for the very young and the middle aged, as it is always efficient and free from all harmful ingredients. To get its beneficial effects it is always necessary to buy the genuine, bearing the name of the Company—California Fig Syrup Co.—plainly printed on the front of every package.

$295 BUYS THIS HOUSE

EVERYTHING NEEDED is supplied at this bargain price—all the material required for the construction of this modern good-looking and comfortable cottage. We are independent dealers—not in any trust or association. At this remarkably low quotation we include all lumber, sash and doors, millwork, siding, ceiling, flooring, nails, stairwork, finishing lumber, window frames, door frames, building paper, eaves trough and pipe, hardware, sash weights, painting materials, roofing, plaster board, wall tint, etc.

The house, which is of solid, double-construction throughout, is 25½ ft. x 25½ ft. in dimensions, and is surprisingly roomy and well arranged.

Architects plans, specifications and full details about construction are supplied.

Our free folder, which tells you all about this house is waiting for you. Ask for Folder K.

Ainslie Boyd Co
"Reliable Dealers"
2011 Westlake Ave. SEATTLE, U. S. A.

DAY'S BIG FIVE OVERALLS AND SHIRTS

OVERALLS AND SHIRTS

QUALITY is our first thought in manufacturing the "BIG FIVE" working clothes. You want them well made, and we have been very careful to do this so as to please you. For $1.00 per garment our UNION MADE "ENGINEERS' OVERALL" is the best value you will find anywhere.

ASK YOUR DEALER FOR "DAY'S BIG FIVE" BRAND

W. L. DOUGLAS

$2.50, $3.00, $3.50 & $4.00 SHOES

Men and Women wear W.L.Douglas shoes because they are the best shoes produced in this country for the price. Insist upon having them. Take no other make.

THE STANDARD OF QUALITY
FOR OVER 30 YEARS

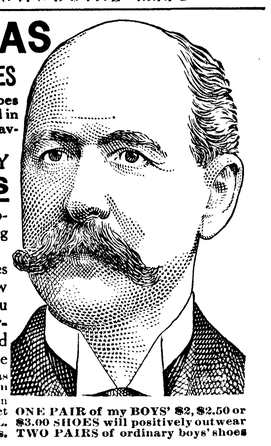

The assurance that goes with an established reputation is your assurance in buying W. L. Douglas shoes.

If I could take you into my large factories at Brockton, Mass., and show you how carefully W.L.Douglas shoes are made, you would then understand why they are **warranted** to hold their shape, fit better and wear longer than any other make for the price

CAUTION The genuine have W. L. Douglas name and price stamped on bottom

If you cannot obtain W. L. Douglas shoes in your town, write for catalog. Shoes sent direct from factory to wearer, all charges prepaid. **W. L. DOUGLAS, 145 Spark St., Brockton, Mass.**

ONE PAIR of my BOYS' $2, $2.50 or $3.00 SHOES will positively outwear TWO PAIRS of ordinary boys' shoes

Look! Read! Reflect! Act!

The Times Clothing Mart

Has thrown open to the public one of the greatest price wrecking sales on Trousers ever known to this section of the county.

Keep on Reading

Read every word of this advertisement, it means money saved for you.

Men's good Work Pants reduced from 1.75 to 1.25
Men's light colored cuff bottom Corduroy 2.50 Pants to.....1.45
Men's heavy all Wool Pants none better at 3.00 cut to.....1.90
Men's fine Dress Pants worth 2.50 and 3.00 cut to.....2.00
Men's fine Dress Pants worth 4.50 to 6.00 cut to.....4.00
and a host of other bargains in the latest for styles and colors.

Have a look at these $12 and $15 value Suits that are cut to $7.90.

We ask you to compare our prices with what others ask for like merchandise. Then act and act quick. Don't let your neighbor get all the plums but get your pick while the picking is good.

Times Clothing Mart

We can claim Bessie Cameron no longer. As Mrs. Thos. Tiller, she now belongs down near Sequim. We had no young ladies to spare.

Mrs. H. C. Breckenridge spent two or three days in town with her daughter, Mrs. McMillen.

Sunday, John Winters and relatives interred all that earthly remained of their infant child. The mother was quite low.

'Tis said that the irrigation corporation start work here Tuesday. We wonder if they will. Most of us are so skeptical that it is difficult to do business with us.

Last week, Thursday evening, rigs drove into Chas. Agnew's. One of the party asked the way to Dungeness. Charlie recognized the voice but wondered what condition the Mr. was in to get so confused so near home. After lighting a match or two he saw what it meant and invited us in. We spent a pleasant evening The occasion was a farewell evening with Mr. Agnew's sister, Mrs. Sormers, and her daughter Mrs. Newell, who left Port Townsend the following Tuesday for San Francisco.

A few of Juan de Fuca anticipate a good time at Blue Mountain the first Saturday in October. All on account of the muckets.

Al. Critchfield is at his brother's ranch enjoying a short vacation.

James Wooding is home recovering from fir poisoning about the neck.

Monday, an auto from Townsend had a mishap on the Burlingame road. The tank exploded and the machine burned. The party spent the night at J. Reeves.

Jeanette and Marie Broughton spent the week-end at home.

THE CITY NEWS

Miss Laura D. Curren and Mr. Edw. G. Lowry were united in marriage Wednesday evening at the home of the bride's parents on Lincoln Heights. The wedding ceremony was performed by Rev. Stephen Smith in presence of the family and a few friends. The bride was attired in a gown of pale blue chiffon silk and made a beautiful appearance in the elaborate floral setting A wedding supper was served, the table being trimmed with smilax, sweet peas and ferns. The happy couple will reside in Angeles, where the groom has been engaged in the real estate business the past four years.

Have you seen those ladies' outing shirts especially made to order for Lutz & Co.? They are certainly nifty and can be had in light gray, red or blue. They will be just fine for school wear and will go like hot cakes, so call early while there is a good selection to choose from.

Lutz & Co.

The regular monthly meeting of the Women's Auxiliary is next Tuesday, Oct 10th. at 2:30. It is especially requested that all members be present, as several matters of importance are to be discussed.

T. L. Whitbeck of Portland is here to visit his brother and spend a couple of weeks in the Olympics.

Miss Bernice Allen went to Dungeness and Sequim Friday morning with a stock of hats from the Hat Shop.

Mr. and Mrs N. M. Hawkins of Seattle have been receiving the congratulations of their friends since Tuesday evening last over the arrival of a ten pound boy. Grandpa Gehrke touched only the high places when passing around the cigars yesterday.

Captain McWilliams, long a frequent visitor to Angeles in his capacity as pilot for the New York-Hawaiian line, made his last trip up on the Virginian Monday of last week, dying of pneumonia in Seattle last Friday.

Mrs. Ramsey and Miss MacClure attended the district meeting of the Rebekahs at Coupeville this week. Mrs. Ramsey returned Thursday, Miss MacClure stopping off at Port Williams.

Mrs. Raymond and Mr. Finch were married at the residence of the bride Wednesday evening, Oct. 4th. The ceremony was performed by Rev. Phillips in the presence of members of the family.

Mr. and Mrs. Morganroth went to Seattle Wednesday for a short business and pleasure trip.

Notice to Creditors.

In the Superior Court of the State of Washington, for Clallam County.
No. 532.

In the matter of the estate of O. H. Pease, deceased.

Notice is hereby given by the undersigned, H. H. Pease, administrator of the estate of O. H. Pease, deceased, to the creditors of, and all persons having claims against said deceased, to exhibit them with the necessary vouchers, within one year after the date of the first publication of this notice, to said H. H. Pease at his residence in the village of Sequim, Clallam County, Washington, the same being the place for the transaction of the business of said estate.

Dated September 29th, 1911.

H. H. PEASE.
Administrator of the estate of O. H. Pease, deceased.
James Stewart, Attorney for Administrator.
First publication Sept. 29, 1911.

GATE CITY MACHINE CO.

We repair all kinds of machinery, pumps, bicycles, automobles, lawn mowers, etc.

Satisfaction Guaranteed.

We also carry a full line of shafting, auto supplies, electric light globes, wires and batteries.

Motor Boat repairing a specialty

MILL SUPPLIES

We are in a position to do all your repairing, and furnish all necessary supplies at short notice. Bring in your orders during the winter, while we have ample time, thereby avoiding the spring rush, and being in readiness when the time comes. Bear in mind that we repair everything.

Let us show you how to save 25 per cent on your fuel bill.

SAWS GUMMED AND FILED

GATE CITY MACHINE COMPANY

LODGE NOTICES

F. O. E.—Port Angeles, No. 483, F.O.E., meets every Saturday evening at Haning Hall. Visitors cordially invited.

John Donahue, W. T.
E. R. Gehrke, Sec.

B.P.O.E.—Naval lodge No. 353, meets every Thursday evening at 8 o'clock at Elks Hall, opposite Office Hotel. Visitors cordially invited.

William B. Ritchie, Exalted Ruler
Conrad Luppen, Secretary.

I.O.O.F—Clallam Lodge, No. 72, meets every Monday evening at I.O.O.F. hall

Corlis Gordon, N. G.
E. H. Finch, V. G.; C. A. Bork, Rec. Sec.; Wm. A. Rogers, Fin.Sec.; P. J. Wold, Treas.

Modern Woodmen — Port Angeles Camp No. 6043 meets second and Fourth Friday nights in Haning Hal Visiting neighbors always welcome.

W. G. Martin, Consul.
C. E. Shields, Clerk.

W. O. W.—Port Angeles Camp, No. 697, meets first and third Fridays of each month in I.O.O.F. Hall.

Paul Hopf, C. C.
R. A. Martin, Clerk

BOYS, how would you like to earn a dandy stem-winding, stem-set, gun-metal watch, with beautiful sun-burst dial? You can do it easily. Write us at once about our Agency proposition.

SEATTLE STAR,
Agency Dept. Seattle, Wash.

CAMPBELL & SOLTAU

CIVIL ENGINEERS

Phone 208 *Aldwell Block.*

JAMES STEWART
Attorney at Law
Port Angeles, Wash

McKee & LaFlower

FUNERAL DIRECTORS and Embalmers

Phones: LaFlower 108; McKee 105

LADY ATTENDANTS

Let US do your work
We do it right.

ANGELES STEAM LAUNDRY

JAMES WOOLEY PROP.

Chas. F. Morey

Successor to Morey & Wright

Horse Shoeing and Wagon Repairing
Satisfaction Guaranteed.

JAMES R. GALLAGHER'S TRANSFER

—: PHONE 24 :—

LIVERY, FEED, SALE STABLES

Lincoln Street Wharf, Port Angeles

Commercial Baggage a Specialty. Cab Service at All Hours.
Piano Moving. Heavy Hauling.

Horses for Sale on Hand Now.

Port Angeles Gun & Rod Club

Challenges

Any Team of five men in Clallam County To Shoot, for prizs or championship

F. F. MILLER Pres., *Port Angeles, Washington.*

Phones, Shop 241 Res. 132

AUGUST SWANSON

Blacksmith Shop

Agricultural Implements, Wagons, Buggies, Vehicles
Blacksmithing, Horse Shoeing and General Repairing

P.J.WILLIAMS The Old Reliable Jeweler

Watch Repairing a Specialty

Filion Mill and Lumber Co.

Manufacturers of and dealers in Rough and Dressed Lumber, Lath, Shiplap, Rustic Siding, Plain and Fancy Casing, Etc.

The Best Cedar Shingies Made

Office and Mill on Lincoln Heights.

LEWIS LEVY

Real Estate Broker

City Property
Timber Lands
Ranches

Summer Homes on Scenic Lake Crescent

Cor. Front and Laurel,
Port Angeles, Wash.

TIN SHOP

All kinds of
SHEET METAL, AND REPAIR WORK.

A. B. MITCHELL.

Chinese Curios of all kinds and a nice line of China, Silks, Spices, Teas, and Rice.

Novelties.

To be found at

Chinese Bazaar

Ling Toy, Mgr.

FAIR-VIEW

Mr. Brown has gone up-sound, where he will be under the doctor's care. Mrs. Brown expects a brother from California to stay with her this winter and help on the farm.

Mrs. Jack Pike was out to John Winters a couple of days last week.

Master Dudley Jacobs is the proud little owner of a small saddle pony.

Messrs. Moss Land and Jack Kilmer went out to the Elwha country to help with the threshing out there.

Mr. Sutter and family took a drive up to Mount Pleasant last Sunday.

Mr. and Mrs. O'Brien and Mr. and Mrs. Fossett went up to the Sequim country Sunday.

Mr. Craig and Jim Page were driving around and around last Sunday, hunting birds, I guess.

There was an auto buggy out our way Sunday evening. There were some horses quietly grazing by the roadside, and when they saw that auto, you auto see 'em git, and the worst of it was, we didn't know which scared 'em, the auto or its occupants.

Mr. and Mrs. W. P. Nicholls are rejoicing over the new grand-daughter that arrived at the home of Mr. and Mrs. Merton Davis last Saturday.

Hile and James Jacobs, Mr. Fossett, Floyd Doty and Earnest Wait have gone to the hills.

Earnest and Cecil Emery were visitors last week.

ELWHA

The Messrs. Halone, who were initiated into the joys of hunting, mountain climbing, fishing, and other rustic pleasures, have returned to Seattle, with a longing in their hearts for next vacation time.

Mr. Burns is building a comfortable home on Elwha and will soon move out from Angeles.

Mr. Hanneman, who spent the summer with Humes Bros. at Geyser Valley, returned to Eugene, Oregon, last week.

Mr. and Mrs. Elliott will take charge of the place lately purchased by Tom Lauridsen in Indian Valley.

Mr. and Mrs. Culverwell of Seattle are guests of Mr. and Mrs. Herrick.

E. C. club holds its first meeting of the season Saturday. Mrs. Anderson hostess.

Herrick's Station is the most thriving part of this section. Another cottage has just been erected, and immediately taken by a young couple from Seattle. Capitalists might do well to invest their surplus cash in this growing burg.

BLUE MOUNTAIN

'Twas rain, rain-ruined grain and many cursed the country. But with grain stacked and a canvas cover all would have been well. There is no protection from the hot winds that ruin crops, nor the destructive tornadoes and wicked lightning. There may be places better in SOME respects but our climate is certainly all right.

THE FIRST ANNUAL FAIR

of the Olympic Peninsula Fair Association will be held on the new grounds of the Association in

PORT TOWNSEND
OCT. 11-14

Over $1,200 in Premiums. $1,100 for Sports and Horse Racing.

THURSDAY, Oct. 12 — Clallam, Island and San Juan Day.
FRIDAY, Oct. 13—Seattle Day.
SATURDAY, Oct. 14—Jefferson County Day.

Music and Dancing. Excursion Rates from all points. Exhibits carried both ways free.

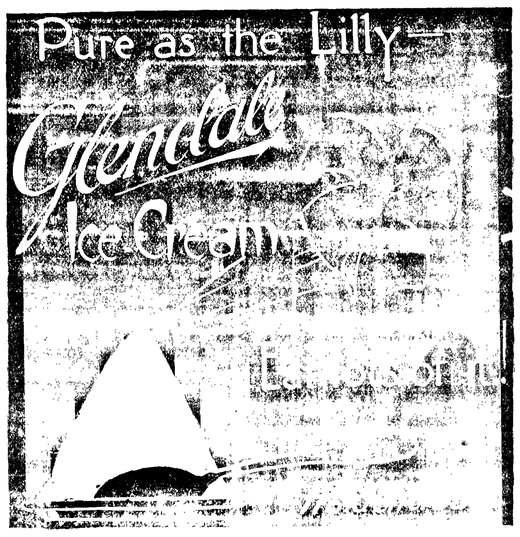

For Sale at All Fruit Stands

The Largest Stock of Ranges

and Heaters in Clallam County

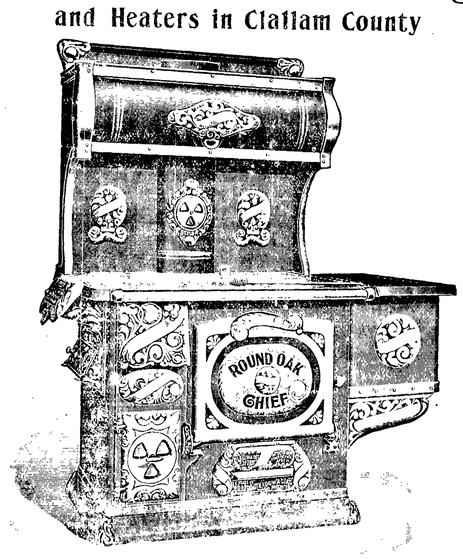

The Famous Round Oak

Ranges and Heaters for wood or coal

have Quality from top to bottom — dependable—economical—durable. Also we have the Howard Heater for wood or cool, the Winner, the Dash, the Sunlight, the Cheerful, and Wood Airtight and Radiators saves fuel and heat up.

A large stock of Floor Coverings just in, all moderate in price.

H. Gutenberg Hdw. and Fur. Co.

We are living in an age when Pure Food and Proper Sanitary Conditions count for much.

The latest thing and one greatly needed is the method of preserving Hams by the

Alaskan Seal Process

By this method they cannot mould and are kept perfectly clean and sweet, so there is not a particle of waste. Go and inspect them for yourself at the Port Angeles Grocery.

Along this same line of Pure Foods Stuffs we would like to recommend to you our

Pioneer Minced Sea Clams

put up in Aberdeen by an exclusive psocess which makes them the most healthful, appetizing and richly flavored clam on te market today.

Port Angeles Grocery Co.

F. A. STILES = = Phone 38

SCHOOL SUPPLIES

All your wants supplied at our store.

Prangs Water Colors, Crayola, Pencils, Ink,
Chalk, Tablets, Ink, Rulers, Compasses, Erasers,

School Text Books, Reading Circle Books,
Typewriter Papers, Ribbons, Legal and Foolscap Paper.
Send us your orders. Orders filled promytly.

Mathewson's Drug Store

PHONE 28

MAPS

of City and County

Abstracts

of

Title

to all lands in Clallam county.

Our new and accurate card abstract of all records guarantees dependable service.

Weeks Abstract Co.

The Fitzgerald Market

Opposite Hotel Angeles.

The Old Reliable Market

Good meats, low prices, square dealing.

Your patronage solicited.

James Fitzgerald

About People of Local Interest

Ed. Hooker of Rena was here Monday.

Norway Herring, 2 for 15c. Fish Market.

Russia iron stove pipe, hand made, at Mitchell's tin shop.

Mrs. Ritchie-Kidd is here from Beaver visiting friends.

For the Best Flour in the market go to the Gate City Grocery.

Born, to Mr. and Mrs. J. M. Davis, a daughter, Sunday morning, Oct. 1.

"Fish Flakes," Eastern codfish, 10 and 15c cans, at Fish Market.

Mr. and Mrs. W. F. Delabarre are spending a few days at Lake Crescent.

A good potato plow for sale cheap. Christopherson & Leland.

Mrs. Littleton of Meremere, Lake Crescent, was an Angeles visitor first of the week.

Go to Mitchell's for your chimney tops, valley tin and spouting. All made to order

Mrs. Walter Mack Clark entertained informally for her mother Thursday afternoon.

Mrs. Mitchell of the Crescent Hotel, has returned to her home in Angeles for the winter.

Mr. and Mrs. Wm. Ritchie and Angeline were returning passengers from Seattle Sunday.

Expert horse shoer at Morey's Blacksmith Shop, First and Oak sticets, opposite City Hall.

Mr. and Mrs. D. O'Brien came Tuesday from Irondale, where they have been for some time.

The T. D. card club held its first meeting of the year with Mrs. N. K. Mead Thursday afternoon.

A big line of woolen sox of the very best quality for loggers and woodsmen at Lutz & Co.'s.

For canned goods there is nothing better than the Amocat brand, for sale at the Gate City Grocery.

Mrs. Herbert Godfrey was visiting at the home of her parents, Mr. and Mrs. Wm. Ritchie, this week.

Wanted—Heifers, 1 or 1½ years old; will trade horses, hay or sheep, or buy for cash. Lew R. Thompson.

For rent, 5 roomed house, Fourth and Washington, city water; price reasonable. Phone X180 for information.

Mrs. McGillivray had the misfortune to fall down stairs last Friday evening at her home and has been quite ill since.

Its the largest in the city, the stock of Ranges at C. L. Baker & Co.'s. They have all kinds of good Ranges.

Try Sealshipt Oysters. You will need no urging after the first trial. 50c per pint, solid meats. City Fish Market.

Manager T. T. Aldwell of the power plant was called to Chicago, leaving Friday night for the Windy City. Mrs. Aldwell accompanied him.

Now is the time to get your Fruit Jars, Rubbers. Go to C.L. Baker and Co. They have all kinds, the most and the best.

We deal only in Sealshipt Oysters. Why? Because they are without question the finest shipped today. City Fish Market

Mrs. Robert Jose accompanied her mother, Mrs. Cook, home from Seattle the latter part of the week and will be a guest at the Delabarre home for a few weeks.

Mr. and Mrs. W. A. Trumbull, Mrs. John Trumbull and Miss Trumbull terminate their visit in Angeles and return to Seattle today.

Mr. and Mrs. W. F. McMahan, recently in charge of the Sanatorium at Hot Lake, Ore., have accepted positions with the Earles company at the Solduck Hot Springs.

Frank Thompson returned to Port Angeles Tuesday after a few months work in British Columbia with Harry Coventon in railroad contracting. He expects to remain here all winter. Mr. Coventon will continue the work.

Mr. Dermul, the market gardener, is again furnishing his patrons with some of the finest celery grown anywhere. Whatever Port Angeles may lack, lovers of this succulent and toothsome vegetable are assured, each season, of having the best, largest and most perfectly blanched celery grown.

Owing to the general interest and excitement in the great doll contest to be held in connection with the fair of the Catholic church, and giving other applicants a chance to enter the race for the big doll, it was decided to have an open contest, permitting any girl, up to the age of ten years, to enter. Attracted by the "Big Beauty" in the display window of the Fisher Drug Store, several new candidates have already entered the field and are working hard. Every ten cents gives a vote to the candidate.

Henry Klein of Port Crescent was an Angeles business visitor Tuesday. Mr. Klein is of the opinion that nothing would pay the ranchers of this vicinity better than the installation of a fruit cannery at Port Angeles, where the ranchers and others could dispose of their surplus fruit to advantage. The installation of a fruit cannery would also give the rancher an incentive to more extensively engage in the raising of small fruits, and thereby tend to the more rapid development of the country.

LINCOLN HEIGHTS NOTES

The W. L. C. was entertained by Mrs. Lucetta Harding, Sept 29th. All members on program were present, and it was well rendered. Papers were read by Mrs. Minnie Richardson, on Civil Government, and Mrs. Ida Ross, on Literature; Mrs. Alice Short, an excellent article on Kindergarten work. This ended the program, but other ladies read good selections from magazines. Eighteen members present.

Mr. Jacob Rupp is having his fine residence on 15th street, near C, plastered and will soon be at home in same.

We are glad to know that Mrs. Kinder, who was accidently poisoned some weeks ago, is now able to get around some. Her daughter, who lives in Minnesota, has arrived, and will remain until her mother is fully recovered.

Mrs. Kinder's mother, Mrs. Curran, was taken ill with heart trouble and had to call a physician Tuesday morning.

Indications are that "wedding bells" will ring on Lincoln Heights ere this is printed.

TO OUR PATRONS

With the first of October the "five cents per line" rate for locals and reading notices in the Olympic-Leader was discontinued.

One cent per word, each insertion (with a minimum charge of 25c to all except regular advertisers) will hereafter be the rate for notices in the local columns. This rate will apply to all entertainments of whatever nature to which an admission or other charge is made.

Reading notices, in other than local columns, 25c per inch or fraction thereof, per week.

These rates are "flat," not subject to any discount, rebate, or reduction—they are our lowest rates and our only rates.

WEBSTER PUB. CO.

The best to be had in loggers and heavy work shoes and a complete line of Iron Clad hosiery for men, women and children. People who have used these hose say they can't be beat for comfort and hard wear You can get them at Lutz & Co.'s.

B. A. Wolf, former resident of Angeles, tumbled down a shaft at the Hunter mines, Mullen, Idaho, a few days ago, passing eleven floors, and with the exception of a few cuts being practically uninjured. He should take up aviation.

Eyes examined. Glasses fitted. J. E. Bigelow, Osteopathic physician. A specialty of chronic diseases. Office over Bank Clallam County. Office hours 9 a. m. to 4 p. m.

Wm. Morrisey and Miss Bertha Peterson were united in marriage Sunday at the Fulmer Studio.

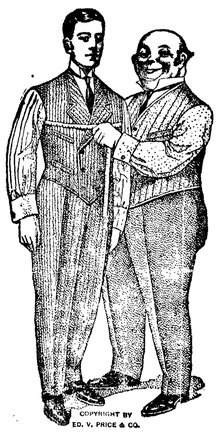

The Ed. V. Price line of Fall and Winter goods embraces strictly all wool fabrics from the world's most reputable mills and contains the most exclusive patterns that will be found in this community.

An examination of these compellingly attractive woolens and a more personal knowledge of the ability of these tailors to deliver permanently shaped and honestly tailored clothes, full of genuine satisfaction, will prove to you the reason why they make clothes every year for over 200,000 particular dressers.

In asking you to let us take your measure for new Fall and Winter clothes, we offer our personal assurance that we will please you so thoroughly in every respect that you'll never again have to ponder the question of

Who's your Tailor?

Chas. A. and Wm. Filion

Clallam County Representatives,
Port Angeles, Washington.

E. W. Merrill & Co.

PICKLING TIME

We carry everything that you may require to use in Pickling.

Heinz White Wine Vinegar 60c
Pure Cider Vinegar 40c
Mixed Spices
Whole Spices
Ground Spices
Green Tomatoes
Bell Peppers
Pickling Cucumbers

Anything you may need we have in stock at lowest prices.

E. W. Merrill & Co.

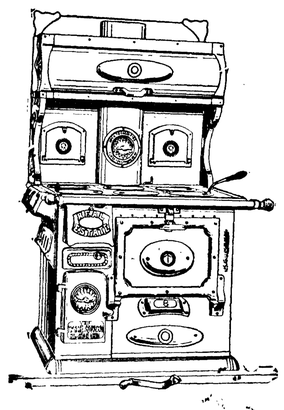

A splendid line of the Best Steel Ranges, everyone guaranteed to give satisfaction. "The Real Estate" is hard to beat.

Heaters of all Kinds

now on display, including the Noxall, the Mascot, and the Riva

The Radium

a combination wood and coal burner, is highly recommended

CHRISTOPHERSON & LELAND

E. E. HOPKINS

The Man who can Show the Goods

Our shelves are filled with the best food supplies on the market.

A Complete New Line of the Reliance canned fruit and vegtables. Better goods than the Reliance could not be put up for twice the price.

E. E. HOPKINS = = Phone 33

EARLY DAYS OF EDINBURGH'S STRONGHOLD

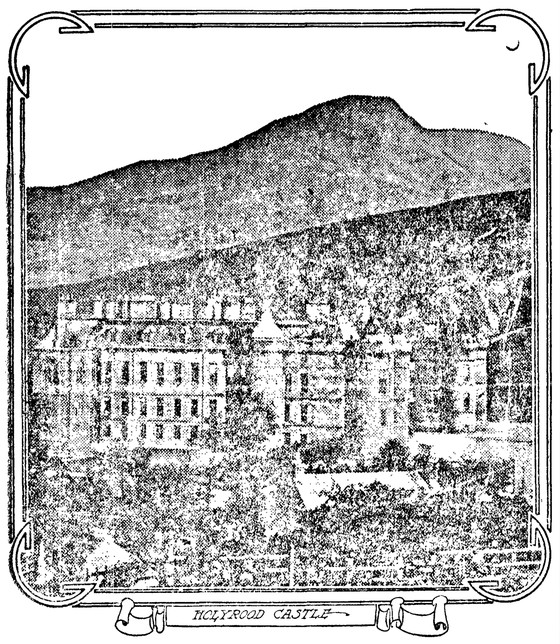

THE most venerable of Edinburgh's historical relics are those which crown the summit of the Castle Rock. Long before there was a royal palace or even a religious house of Holyrood there was a fortress here. The castle preceded even the village of mud huts which originally sprung up under its shelter, and which developed into "Edwin's burgh."

Its earliest history is lost in a cloud of legend and romance. The rock is believed to have been occupied with a fort by the aboriginal tribes prior to the invasion of the Romans.

It is reasonable, indeed, to think that a place so well fitted by nature for a fortress, commanding a wide view of the country and of the routes north and south, would commend itself from the earliest times for purposes of defense.

There is a legend connecting it with King Arthur of round table fame, although the association does not come down to us in quite so localized a form as that which connects the great sovereign of romance with the hill which bears the name of Arthur's Seat.

There are grounds for believing that the rock was a place of strength in the fifth century. And down to the time of the introduction of artillery it was impregnable to assault. It could only be taken by surprise or through treachery.

Reliable history really begins with Malcolm Canmore, who built a residence here in the eleventh century. There still exists a relic of his saintled consort, the early Norman chapel of St. Margaret, in which she passed much of her time. In the castle the queen died within a day or two after she received the tidings of the death of her husband, and her body was carried out of the sallyport on the western side and down the rocks while Donald Bane, the usurper of her son's rights, thundered at the main gate. To that same sallyport, if tradition says true, "Bonnie Dundee" climbed many centuries afterward to talk to the governor of the castle.

In the old wars between Scotland and England Edinburgh castle played a prominent part. It was captured and recaptured again and again, and many bold deeds were done by gallant Scots. It was associated closely with the fortunes of Bruce. Three times it was captured by Edward Longshanks and three times it was taken again by the Scots. Valiant deeds were done here by the Douglas and by Randolph in defense of the independence of their country.

A Brave Dundee Shipmaster.

In the reign of Edward III. the castle fell once more into the hands of the English, but it was recaptured through a brilliant and romantic stratagem devised by William Bullock and carried out by the Knight of Liddesdale, Sir Simon Fraser, and a brave shipmaster of Dundee, William Curry.

Curry, pretending to be an English wine merchant, offered to supply the governor of the castle with wine and wheat. The offer was accepted. Curry, pretending also to be afraid of the Scots, got permission to deliver his cargo early in the morning. Before it was light Douglas and a number of his followers concealed themselves in the vicinity.

At daybreak Curry, Sir Simon Fraser and a few resolute Scots, all dressed in smocks, appeared at the gate with barrels and hampers. The porter opened the outer gate and lowered the drawbridge, whereupon Curry and Fraser and their men set upon him and took his keys, opened the inner gate, and placed the casks and hampers so that it could not be shut or the portcullis lowered. The sound of the horn brought Douglas and his men from the foot of the hill. The garrison by this time was alarmed, and a desperate fight took place. The Scots, however, proved victorious.

Several of the Scottish sovereigns had a residence in the castle. Even after Holyrood was built they were glad at times to take refuge in the ancient fortress. From here James II. was carried off by his mother in a chest in order to save him from a faction of the nobles who wanted the control of the kingdom. Here took place the treacherous slaughter of the two young Douglases, which gave rise to the lines:

"Edinburgh castile, town and tower,
God grant thou sink for sin;
And that even for the black dinous
Earl Douglas gat therein."

The Douglases had come to the castle by invitation, and were banqueting with the king, when suddenly the "Black Bull's Head," the signal of death, was set on the table. The king (James II.) tried to save the youths, but Livingstone and Crichton, who were responsible for the plot, had them carried to the courtyard and beheaded.

With the exception of St. Margaret's chapel and the portion of the castle in which Queen Mary's rooms are situated, the buildings on the Castle Rock are subsequent to this period. All earlier buildings (other than those mentioned) were destroyed at the time of this siege.

Charles I. slept in the castle on the night before his coronation as king of the Scots in Holyrood, and from here he rode in state down the High street and the Canongate to the Chapel Royal on the morning of the ceremony. He also held his coronation banquet in the great hall of the castle.

Besieged by Cromwell.

A few years later the castle was besieged by Cromwell. At the revolution of 1688 it held out for James. But the tables were turned in 1745, when the garrison fired on the troops of Prince Charles Edward. Although Prince Charlie held state at Holyrood, the castle continued to be occupied by the government troops, and every now and again the Jacobites were reminded of the fact. Not much damage was done, but imbedded in the wall on the Castlehill is one of the last balls fired from this ancient fortress.

The Scottish regalia—the crown, the sword of state and the scepter—which were used at the coronation of the Scottish kings down to that of Charles I. in Holyrood and Charles II. at Scone (the last coronation in Scotland) are preserved in the castle, where for many years they were hidden away until, largely through the efforts of Sir Walter Scott, they were discovered.

The Castlehill was long used for executions, and it has been estimated that about 2,000 persons were burned here for witchcraft. Among them were several persons of distinction.

At a later date the soil of the Castlehill was, by a curious legal fiction, held to be the soil of Nova Scotia. Those who were created baronets of Nova Scotia and who received grants of land there had to have "seisin," but it was felt to be a rather big undertaking to cross the Atlantic for the purpose. The device adopted saved this. Between 1625 and 1649 over sixty baronets of Nova Scotia took "seisin" here of the lands which had been granted to them in America.

There is a tradition (Robert Louis Stevenson fitly characterizes it as "a silly story") of a subterranean passage between the castle and Holyrood and of a piper who volunteered to explore it and never returned. Similar legends are common in Scotland. There is said to be a passage between the abbey and the cliffs at Arbroath; and a lost piper figures in that story, too. Secret passages are said to exist between the castle and the cathedral in St. Andrews, and also in connection with Elgin cathedral.

Conversational Topics.

Mrs. Rich-to-Do—Tell me, Maggie, what you servants find to talk about down in the kitchen.

Maggie—Oh, we mostly talks about the visitors up in the drawin' room. And, beggin' your pardon, ma'am, what do you mostly talk about upstairs?"

"Oh, we talk mostly about the servants."—Life.

FACTS FEATURES and FANCIES for WOMEN

IN the late summer the mother's fancy turns, more or less, to thoughts of where-with-all her daughters, little and big, shall be suitably dressed for school. Experience has proven the worth of certain kinds of goods for service, day in and day out, rain or shine. Time-honored serges, and worsted goods in several other weaves, come first to mind that it is just a matter of choosing among those, for nothing else is just as good.

The daughter who is going away to school must have her wants attended to first. And a wardrobe suited to her needs is just as well suited to the girl who will attend school in her home town. Taking it for granted that she has a dress or two that will do for a change, she needs a new one, of durable, dark-colored material, simply and prettily made for daily wear. This should be made of a good quality of serge, whip-cord or fancy suitings. Dark blue, green and brown are colors that she will not tire of and in which she will always look well. The goods chosen must be shrunk before making, or a water-proofed material selected. Having made this provision for withstanding moisture, the dust is combated by the hard weave of the material and brushing.

Choose a one-piece pattern and cut a plain princess lining to extend the desired length below the knees. This is to be fitted about the shoulders and

bust and be semi-fitting at the waist, to give plenty of breathing room and the pretty short-waisted effect now fashionable. On such a foundation any number of attractive models may be made.

Effective and economical.

If the dress is cut with the Dutch neck and three-quarter sleeves little yokes and undersleeves of white all-over embroidery are worn. Two sets will make it possible for the girl to keep her gown fresh-looking. As neatness is a most essential part of her education she should be required to keep these in prime condition.

A perfectly plain jacket or short coat may be made of the same material as the dress, without decoration except for the machine.

The skirt of the dress should be turned up in a five-inch hem, by hand, so that the stitches will be easy to take out of the dress needs to be lengthened.

Whatever fabric is chosen, stick to simple one-piece patterns and choose designs in which the weave of the goods may be arranged to make the frock attractive.

Plain serges make up prettily with pipings of a striped or plaid material or finished with a small amount of narrow fancy braid. Shepherd's plaid and checks are always a good choice for young girls for general wear.

For dressy wear, a plain, light-weight broadcloth, or one of the new fancy mohairs, make a fine choice. Never make them fancifully, but choose simple designs. A little hand embroidery on the bodice, or a trifle of braiding, is all that is allowable for the young girl. For these, yokes, collars and undercleeves of net or lace are to be used. Choose the washable laces like Val. or Cluny.

Presses may be prettily made over by the combination of two fabrics.

Plaids and checks combined with plain serge and broadcloth will make a delightful frock and a few yards of new goods will make it possible to convert an old dress into an entirely satisfactory new one. Plain goods, like broadcloth, are used now for decorating cloth of other weaves, instead of silks, velvet or satins. Small plaids and checks make the prettiest frocks for little misses.

Every girl, little or big, wants a party gown to wear at her little festivities. The very best choice is the dress of embroidery or muslin trimmed with embroidery. It can always be pressed and freshened up, or laundered if necessary, and should be made up with this in view. Colored underslips of lawn make variety possible, with hair bows in ribbon to match. In these days of extravagant display in dress, every mother who wishes to rear a well-mannered daughter, must teach her child to wish to be always neatly dressed. Rich and extravagant apparel do not belong to young girlhood. It is inappropriate and inelegant.

Lingerie Cord.

So many advantages has the twisted cord of white mercerized embroidery cotton over any variety of narrow ribbon, for running through the beading or worker eyelets of underwear, that no one who has tried it will willingly go back to her former servitude to ribbons that have to be run in after each laundering. The initial cost is about the same as that of a good quality o fribbon, but when the attractive appearance and wearing properties of the twisted cord are considered, there is no comparison.

If a fairly heavy number of embroidery cotton is chosen, four strands should be sufficient, but of a fine cotton eight strands will be needed. Measure loosely around the top of the corset cover or chemise, add 12 inches tying and "take up" in twisting. Forty-five to fifty inches generally good measure for a corset cover. A nightgown may require more. Measure either four or eight times this amount. Double the thread, let somebody hold the end firmly, or fasten it to something secure. Twist the other end until the strands are tightly wound around each other, then, very carefully, double the twisted cord and twist the other way. If eight strands be used, repeat this process. A little practice makes the work easy. Run this cord through eyelets or beading, finish with a tassel of the mercerized cotton at each end, and the garment will have no more need of the tape needle. The cord will last as long as the garment, and the tassels prevent it slipping out of the wash tub. It will tie in quite as attractive a bow as does narrow ribbon, and is no more apt to knot. Pale pink or blue cotton can be used instead of white.

Fall Millinery.

Both large and small shapes are shown in the autumn models; but the undoubted favorites for first wear with tailroad suits of wool and mohair are the helmet shapes.

Some of these hats are of flexible French felt; some are covered with velvet; a few are of beaver; but the larger number are of velour which is to be extravagantly fashionable, it seems, this fall.

The deep bronze greens of the velour are beautiful and lend themselves well to trimming effects that include violet, mauve and certain shades of blue.

Later on, it is probable that large hats of the popular velour will be seen, and a few models with brims of a very handsome ribbed velour have already made an appearance.

Some of the helmets have steep brims, slating down all ahound in bonnet style; others roll up at the sides and back in rakish effect like a boy's cap. Still others have little rolled brims all around—and these are the most generally becoming type. A new helmet shape that has caught the fancy in Paris has a brim that projects outward in a point over each ear, the points rolling up the slightest bit to show a facing of contrasting color, and giving the hat a quaint, Dutch cap appearance that is charming on fresh young faces. All these helmets settle far down over the hair and the ears; there seems absolutely no tendency in these first fall hat models to introduce the bandeau.

What are the trimmings? One answers wings. Wings, silk ribbon bows, wings, feathers, bands, wings, aigrettes fancy feather ornaments and again wings. Wings are perched, Mercury fashion, at the back of the hat crown; they are tucked by the half- dozen among folds of taffeta silk and velvet tam crown; they are piled one above the other in hedges to the very top of tall crowns. In fact some of the crows are completely covered with hedges of the small, sharp wings, and at the trimming counters are appearing feather and wing covered crowns all ready to be clapped on a last year's brim shape that proved extra becoming.

A Blue Voile Gown.

A simple and smart gown for "dressy" occasions is one of pale blue voile, which being a transparent material, shows through it the gleams of a satin foundation of the same blue in a slightly darker shade. It is made with a plain straight skirt with the high waist, and the bodice in blouse style with elbow length kimono sleeves. The trimming on this gown gives it a touch of distinction, being in narrow striped black and white silk or satin. A narrow bias hem of this borders the skirt and a strip extends a short distance up one side of the front breadth. The neck is cut round and has a deep collar in sailor effect, of the striped silk. This is also on the bias, as is the band finishing the sleeve. If a high collar and long sleeves are desired they can be worn in white or cream allover lace or net.

NATIONAL CAPITAL AFFAIRS

Confronted by Currency Legislation

WASHINGTON.—Recently there has been a distinct revival here of interest in banking and currency legislation. There are at least three reasons for this, which may be enumerated as follows:

1. The announcement that an organization to be known as the National Citizens' league is being formed to advocate some sort of federal reserve association.

2. The organization in New York city of the National City company, with capital stock of $10,000,000, as an adjunct of the National City bank, and for the purpose of acquiring and holding stock in other banks.

3. The movement on the part of the insurgent Republicans in the senate, and supported by some of the Democrats, to compel the national monetary commission to close its affairs and report to congress not later than January 1, 1912.

The activities mentioned would indicate that banking and currency legislation will become a live topic in the autumn, and probably will receive much attention at the next long session of congress. It is not believed, however, there will be any legislation soon. The prevailing view is that it will take congress several years to decide what it wishes to do about the creation of a national reserve association.

It is evident that the conservative Republicans in congress will have a plan of their own; that the insurgent Republicans will have views which they will wish to embody in a bill, and that the Democrats also will desire to present a measure. So it would seem that there is likely to be much discussion of various plans during the next 12 months. Neither political party will, it is assumed, be ready to proceed with this subject on the eve of a presidential campaign.

Persons who have been here recently representing the bankers that are particularly interested in the formation of the citizens' league, say the league hopes to be able to establish branches in every city of consequence in the country by December 1. A particular effort is to be made to interest business men, merchants, manufacturers, and others. The promoters of this organization seem to have an impression that if they can bring about the formation of branches of the league in the cities of the country, they will be able to wage a campaign in favor of legislation that will impress itself on senators and representatives in congress. At any rate, large plans are being made. This league also intends to work with the view of keeping the subject out of politics, as much as possible.

Plans for the Canal Fortifications

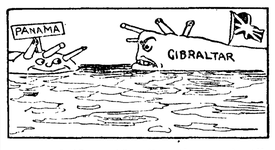

GIBRALTAR may be robbed of the distinction of being the most impregnable fortress in the world if the plans of the fortification board in the Panama canal zone are adopted. As a preliminary, looking toward this end, the war department has ordered the 16-inch gun now stored at Sandy Hook proving ground to the canal zone. Although the gun was constructed ten years ago, no more powerful weapon has been produced in the world. Its range is beyond 16 miles and its projectiles, aero-torpedoes, weigh 2,400 pounds, and could easily destroy a battleship before it reached a point near enough to do damage to the canal locks or other portions of the waterway. Later on more guns of this caliber will be placed there.

Super-dreadnaughts, according to the calculations of ordinance experts, can be sunk easily by the 16-inch gun at distances of 16 miles from the mouth of the canal. This is not the limit of the range of the great gun, but it is about as far as "hits" can be made.

The projectile of the gun is virtually an aero-torpedo. It will weigh 2,400 pounds and will carry about 150 pounds of high explosives. There is not the least doubt that even at an extreme range of 15 or 16 miles the projectile will penetrate the heaviest armor plate on the largest battleship. After the projectile has passed through the armor plate the 150 pounds of high explosives which it contains will be discharged. The detonation would create a miniature earthquake and destroy a city.

What is sought by the war department and the joint board is to equip the fortifications with such powerful guns that the enemy's fleet can be kept so far from the canal that it cannot drop shells or projectiles into the waterway. A large projectile fired over the fortifications dropped into one of the locks or dams might close up the canal for a year or so. The forces on the canal must not only keep the enemy from reducing the fortifications but from doing damage to the waterway.

Many Inquiries are Left Unfinished

THE special session of congress came to an end with many investigations unfinished, leaving many of the committees that were conducting inquiries to report next winter.

When the senate voted to conduct a second investigation into the election of Senator Lorimer, the expectation was that the inquiry could be finished in time for a report from the committee at the special session, but the best this committee hopes for is to be prepared to make its report when congress reassembles on the first Monday in December.

The senate special committee on the "third degree" also made headway slowly. A joint committee of the senate and house that has been investigating the question of employers' liability and workmen's compensation has taken a great deal of testimony, which is being printed for distribution among persons who are particularly interested in this subject.

The Democrats of the house have laid out enough investigation work to keep many committees busy until midsummer next year. The Democratic leaders intimate that it is their intention to keep up the investigation business until the next session of congress gets out of the way of the national convention of the political parties.

The inquiries into the affairs of the steel trust and the sugar trust have attracted wide attention, and have developed valuable information—information to which not only congress is entitled, but which the people ought to possess. These two major investigations have, it is said, only begun. Each of the inquiries is to continue for months. The committees will get down to work again in the fall, and if they continue to find "pay dirt" they will continue their researches far into the session that is to begin in December.

Pacific Coast Has a Customs Scandal

AN investigation of alleged undervaluation frauds involving several millions of dollars has been instituted by the customs authorities at the port of San Francisco, Cal. Disclosures which, it is said, will eclipse in magnitude the recent customs frauds exposed in New York, are promised by the federal officials. The investigation centers around some of the biggest importers of Oriental wares in the United States, and it is alleged that some government officials are involved.

The government activity includes the principal seaports of the entire Pacific coast and extends to Japan, where secret service agents have been busy for the last few months amassing evidence of the alleged frauds. Held at the custom house in San Francisco there are at present 500 cases of Oriental wares consigned to a single firm. The goods, which consist principally of crockery, alleged to be vastly undervalued, are being held, pending the determination as to exactly what course shall be pursued by the government. A similar consignment billed to the same firm is being held at Seattle.

The government authorities first received information of the alleged undervaluation of wares imported by the firm involved from other importers. They complained that they were unable to compete with the firm in the sale of a certain class of goods. They further complained that the firm was driving chinaware offered from Germany from the market of this country.

Acting on information received, the customs authorities were ordered to detain shipments en route from Japan and consigned to the firm in question. Similar action was taken at Seattle.

TEN MILLION APPLE TREES IN STATE

ENORMOUS NEW ACREAGE IS OCCUPIED BY KING OF FRUITS.

Number of Trees Under Three Years Greatly Exceeds Number of Greater Age—Full Crop Means 75,000,000 Boxes, Estimated Worth a Dollar a Box.

Spokane, Wash., Oct. 2.—Seven counties in Eastern Washington have under cultivation 6,930,389 apple, 1,251,735 peach, 743,963 pear, 207,018 cherry, 182,931 prune and plum and 94,873 apricot trees, according to reports compiled by F. A. Huntley, state commissioner of horticulture. Three counties in which the count is not yet complete will, it is estimated, bring the number of apple trees to fully 10,000,000, a full crop from which would mean about 75,000,000 boxes or more than the total apple production in the United States in 1910.

Yakima county reports 642,032 apple trees four or more years old and 1,241,739 three years and younger; Spokane county, 595,076 four years and older and 1,299,805 three years and younger; Chelan county, 578,388 four years and older and 1,243,193 three years and younger; Okanogan county, 158,467 four years and older and 689,868 three years and younger; Whitman county, 106,750 four years and older and 19,544 three years and younger; Asotin, 38,272 four years and older and 85,864 three years and younger; Douglas county, 14,862 four years and older and 222,329 three years and younger.

Walla Walla, Stevens and Benton counties have not completed their reports. There are numerous large commercial apple orchards in the three districts. One community project in Stevens county already has planted more than 350,000 two and three years' old trees and when completed there will be 1,250,000 trees on the 18,000 acres.

Commissioner Huntley reports that the acreage in the seven counties mentioned devoted to tree fruits is as follows: Apples, 126,116; peaches, 11,590; pears, 6,888; cherries, 1,916; prunes and plums, 1,693, and apricots, 878.

Handlers estimate that the orchard value of the apple crop when the trees now planted come into bearing, will be fully $75,000,000.

KING COUNTY IN LEAD AS STRAWBERRY CENTER

Olympia, Sept. 30.—During 1911 Washington produced 860 carloads of strawberries, amounting to 442,035 crates, or 10,632,840 quarts, which netted the grower an average of $2 per crate, making the total value of the crop $886,070, says the report filed with Gov. Hay by F. A. Huntley, state fruit inspector.

King county easily leads as the strawberry center of the state, producing 337,451 crates valued at considerably over a quarter of a million dollars. Spokane county was next, with 45,200 crates, and Pierce third, with 43,440 crates. Every county in the state produces strawberries, the lowest being Wahkiakum, with 100 crates.

The report shows there are 2,532 acres devoted to strawberries, which would give a return to the growers of $350 per acre. Washington imported 58,000 crates from Oregon and California, but to offset this, exported 76,000 crates. These figures show only the strawberries handled by dealers.

Out of the 149 carloads exported, King county produced ninety cars, Pierce fifteen and Spokane ten cars. Vashon island is the principal strawberry producing place, that district alone shipping out seventy carloads.

KING COUNTY TO PAY FOURTH OF STATE TAX.

Olympia, Sept. 30.—Out of the $5,062,167 to be raised in taxes for state purposes in 1911 King county will pay $1,262,412, or 25 per cent of the total in round numbers.

Spokane county comes next with $679,854 and Pierce county is third, with $463,288.

Snohomish will pay $201,397, Whitman $199,715, and then comes Yakima with $186,857, and Chehalis with $163,376. Up to this year Chehalis ranked fourth.

Potato Carnival at Waterville

Spokane, Wash., Oct. 2.—Residents of Waterville, seat of Douglas county, Wash., 170 miles west of Spokane, determined to give the humtuber its proper place in the world's agricultural products, have decided upon a potato carnival for the latter part of October or early in November, when growers from all parts of the country will be invited to exhibit specimens of the starchy vegetable. Substantial cash prizes and premiums in kind will be offered for displays.

EIGHTY-ONE ABANDONED RAILROADS IN UNITED STATES

Records for 1910 show that in the United States there are 81 abandoned railroads. From 18 the rails have been removed and 34 are described as "not in operation" or "operations suspended," says a writer in the Railroad Man's Magagine.

By way of example there is the Hecla & Torch Lake Railroad of Michigan, which was abandoned in spite of the fact that it possessed 15 locomotives and 800 cars. It was the property of the Calumet & Hecla Mining Company, and ran from Calumet and Lake Linden, chiefly in connection with the transportation of ore. Then the time came when there was not further demand for its services, because there was no more ore, and so it shut down.

The Forest City & Gettysbury Railroad of Pennsylvania was started by a group of promoters, so it is said, as a try-out of the transportation financial possibilities of the tract of country through which it passed. No stocks or bonds were issued, in which respect it was probably unique. The experiment was a failure and its operation was suspended. It will be reconstructed and lengthened probably.

One of the smallest and perhaps most unprofitable railroads in the United States was the abandoned Kentucky Northern that ran from Sincoe, Ky., to a junction with the Louisville & Atlantic railroad, a distance of eight miles. It was incorporated in May, 1902.

From the first it proved to be a drain on the pocketbooks of the stockholders. The surrounding population seems to have disliked the line. Not enough passenger tickets were sold and not enough freight was shipped to pay for the keping of its one locomotive, its lone passenger coach or its solitary flat car.

In the year ended June, 1908, its operating expenses were $12,333 and its net earnings $697. About this time it was concluded that the wisest plan would be to abandon the road.

FRUITMEN DENY REPORTS OF ORCHARD DETERIORATOIN

Spokane, Oct. 2.—The department of agriculture, Washington, D. C., dispatches state, is preparing to send experts to Washington, California and Oregon to investigate the alleged deterioration of irrigated orchards in which intensive farming methods have been followed.

Fruitgrowers of Spokane and vicinity take exception to the statement that any deterioration has taken place.

They also deny the truth of the statement of the department that decline in the value of established orchards in the three states named has amounted to millions of dollars.

"It is absurd to say that soil in this vicinity is being impoverished by intensive farming methods," said Secretary G. B. Dresher of Spokane County Horticultural society today. "Quite the opposite is true. Most intelligent orchardists are adding to the value of their soil by the use of nitrates and other fertilizers.

"Most of the orchards in this end of the state are too young to show any soil impoverishment, were that taking place. The only orchards that are going 'down hill are doing so because of careless management."

According to the Washington announcement, a corps of fruit and soil experts will spend several months in the states mentioned to investigate the effect of irrigation upon the soil.

B. C. TAX COMMISSION TO ENCOURAGE CAPITAL.

Vancouver, B. C., Sept. 30.—That the companies act, which levies extra taxes on provincial companies doing business in British Columbia, is deterrent to the commercial development of the province; that the personal property tax is unsound in principle and should be abolished; that no higher rate of taxation should apply to crown granted lands than to expense held properties, and that all taxes should be removed from outside capital seeking investment in British Columbia were the features of the evidence given before the provincial tax commission at its first session in Vancouver yesterday.

CHANGES ASKED WOULD SAVE DRYS IN MAINE.

August, Sept. 30.—Applications for corrections in the returns in the state election of September 11 from Limestone, Westfield, Athens and Martinicus plantations, which, if finally allowed, would change the "yes" plurality of 26, as officially tabulated, to a plurality of 758 against the repeal of constitutional prohibition, were made yesterday at a meeting of the governor and council.

Judge Grosscup Again Reconsiders.

Chicago, Sept. 30.—Judge Peter S. Grosscup issued a statement last night in which he said he would tender his resignation as presiding judge of the United States court of appeals of this circuit to President Taft the first week in October. The judge said that his determination to carry out his previously announced plan to retire has been fixed by the failure of his enemies to make a threatened attack upon his judicial record.

HARRIMAN SHOPMEN OBEY STRIKE ORDER

APPROXIMATELY 20,000 DROP TOOLS, AFFECTING TRAFFIC GENERALLY.

In Middle West and South Railway Employes Quit Almost as Man—Officials of Companies Involved Declare Walkout Unwarranted and Say Will Maintain Schedules.

Chicago, Oct. 1.—The threatened strike of the shopmen on the Harriman lines to enforce recognition of the newly-organized federation of shop-workers became a reality yesterday. The number of men who quit in the fifteen states affected was estimated at between 20,000 and 30,000 by the union men, although Julius Kruttschnitt, vice president of the Harriman lines, tonight said the number was much smaller.

Reports from most of the points indicated that the men walked out without demonstrations and no rioting was reported. Traffic was continued without interruption and the railroad heads say that the shopmen's strike, even if it is extended, will not interfere with transportation.

Response to Order General

The response to the strike order was general through the Middle West and in the South. The men had received notices from the international presidents of the five crafts directly involved, and when the hour came the men laid down their tools and left.

At New Orleans, where the strike already had extended from a strike of the Illinois Central Clerks, and the men have been out several days, two men received jail sentences for violation of a federal injunction restraining them from interfering with the company's property. In the far West, it is said by railroad officials, only a small percentage of workmen responded to the strike call. Vice-President Kruttschnitt issued this statement:

Forces Already Reduced.

"At many of the intermediate points on the Union and Southern Pacific shop forces were laid off to reduce working time and effect a reduction of expenses. At other points no men at all went out, and at some points only one or two. At the general shops, so far as heard from, the situation was as follows:

"Omaha general shops, 29 per cent.

"At Sacramento, 25 per cent.

"At Oakland, 11 per cent.

"Train schedules on all lines are normal and the maintenance of regular schedules will in no manner be interfered with."

Six Classes of Strikers

The men involved are divided into the following groups, say union leaders:

Machinists, 1,000; boilermakers, 4,000; blacksmiths, 3,000; carmen, 11,000; clerks, 1,000; miscellaneous workers, 1,000.

W. L. Park, vice president and general manager of the Illinois Central, issued a circular to employes of the road last night, characterizing the demands of the men as radical, relating the story of the negotiations and charging that the contracts between the men and the unions have not been abrogated by the necessary thirty days' notice.

CIRCULAR SAYS COME BACK NOW OR NEVER.

Salt Lake, Utah., Oct. 3.—The Oregon Short Line railroad has taken the offensive for the first time since the federated shopmen left their tools last Saturday. A circular letter has been issued to the striking shopmen promising them employment if they returned to work on or before Wednesday, but stating that those who did not return then need never apply for further employment with the road.

The strikers claim that the shops are in a crippled condition, and say that they are in a position to stand a long siege.

Statements at Variance

Chicago, Oct. 2.—Statements issued tonight by railroad officials and union leaders who are directing the strike of shop employes on the Harriman railroads, including the Illinois Central, still showed a wide variance in estimates of the number of men involved.

Julius Kruttschnitt, director of operation of the Harriman lines, says only 4,000 men left their work on the Union Pacific lines.

J. A. Franklin, international president of the boilermakers, was equally positive in his assertion that 20,000 or more were out.

Fowler Quits Flight.

Emigrant Gap. Cal., Oct. 2.—Aviator Robert G. Fowler has abandoned his transcontinental flight owing to the fact that his engine will not carry him over the Sierras. He made two unsuccessful attempts Saturday.

ILLINOIS LEGISLATURE IN SPECIAL SESSION.

Springfield, Ill., Oct. 2.—The special session of the forty-seventh general assembly of Illinois, which took a recess late in June, reconvened today.

But one subject of legislation, deep waterways, was named in Gov. Deneen's call for the special session. No other subject may be taken up unless the call is amended.

Gov. Deneen has been urged to enlarge the call to include initiative and referendum legislation and an appropriation for the Illinois public utility commission. It is said Gov. Deneen favors enlarging the call or issuing another for a second special session, which cannot be called until the present one adjourns.

The tangle is aggravated by the fact that the anti-Deneen members are opposed to adjourning the special session until the Lorimer case finally is disposed of at Washington.

REPUBLICANS PLAN FOR NATIONAL CONVENTION.

New York, Oct. 3.—After a meeting here between former Gov. John F. Hill, of Augusta, Me., acting chairman, and William Hayward, of New York city, secretary of the Republican national committee, a call was issued for a meeting of the committee in Washington December 12.

At this meeting the claims of various cities for the national convention will be heard, and the place and time will be decided. Among others, Buffalo, St. Louis and Chicago will be applicants.

It is necessary for this call to be issued in time to notify the members in Hawaii, the Philippine Islands, Alaska and Porto Rico.

STATE COLLEGE EXHIBITS AT INTERSTATE FAIR.

Pullman, Sept. 30.—All of the farm exhibits from the college which will be shown and demonstrated at the Interstate fair next week have been shipped to Spokane, and will be installed on the grounds just as soon as possible.

The exhibits this year will consist of wheat, wheat grading and milling demonstrations, under the personal supervision of Professor Olson of the agricultural department; dairying exhibits and demonstrations, under the charge of Professor A. B. Nystrom, head of the department; horticultural exhibits, under the charge of Professor Morris. An extensive engineering exhibit will also be demonstrated at the fair this year, under the direction of Acting President O. L. Waller.

CHROME IRON DEPOSITS LOCATED IN ALASKA.

Seward, Alaska, Oct. 2.—Some very extensive deposits of chrome iron have been found in Red mountain, seven miles from Seldovia. W. A. Beet, a mining engineer, has just returned from the scene of the find, after spending the season in investigations on the ore mountain, and is of the opinion that the chrome iron is of sufficient high grade and is in quantity to make it very valuable.

One deposit of pure chrome is four feet in width and is exposed for a distance of 400 feet. Slides of country rock cover this outcrop at either end. There are several of these outcrops in various sections of the mountain.

TWO HUNDRED PERISH IN FLOOD AT AUSTIN, PA.

Austin, Oct. 2.—At 5 o'clock this morning an estimate based on information furnished by officers of the state constabulary, officials of the Bayless Pulp & Paper Company and the chief of police places the total number dead in the valley as a result of the breaking of the pulp company's dam here late Saturday afternoon at 200. The work of rescuing corpses is proceeding slowly. Looting of the dead has been stopped. The town is cordoned by a guard of state constabulary and none are allowed to enter without a permit. The property damage is estimated at $6,000,000.

Bids for Sunnyside Excavation

Washington, Oct. 2.—The secretary of the interior is asking for proposals for the excavation and backfilling of trenches and the construction of wood stave pipe and other structures in the vicinity of Mabton, Wash., in connection with the Sunnyside unit of the Yakima irrigation project. The bids will be opened on October 16, at the office of the reclamation service at Sunnyside.

Local Option Hits Utah Saloons

Salt Lake, Oct. 2.—One hundred saloons in Utah went out of business Saturday night. This is the result of the local option elections held June 27, under the provisions of the law passed by the last legislature. The saloons are mostly in rural districts and small agricultural towns.

Washington, Sept. 30.—Two and a half million dollars was on deposit in postal savings banks on August 31, according to official computations. There was an increase of $1,000,000 during August.

THE SCRAP BOOK

AN $800,000,000 INDUSTRY.

A point of great interest is the manifold values of the by-products of the cotton industry. The cotton fibre is chiefly used for the manufacture of cloth, while the by-products are used for many different purposes. For instance, the portion of the cotton fibre that remains on the seed (the lint, as it is called) is taken off in the manufactures incident to the use of the seed and is used for a variety of purposes. It is sold at a much lower rate than the other, and used for stuffing pillows, horse-colars, and cushions, and, stranger to say for adulterating shoddy. The idea of a shoddy being adulterated is somewhat amusing, but that is a fact. It is also used for making fine writing paper and for the manufacture of guncotton and a number of other purposes. Then there are the uses of the seed itself, the manufacture of the oil and the value of the hulls and cakes for feeding purposes. So that we have here an industry which represents in its total value more than $800,000,000.

HOW PAPER CAME TO BE MADE.

Long years ago a Japanese walked through his pretty garden to his home; his hands were clasped behind his back and he was thinking, as he crossed the bridge to pluck a fresh wistaria blossom that hung just over his head. This little gentleman had a great many parcels to send out from his shop every week, and he had always wrapped them in silk; but this was expensive material and he needed something cheaper for his purpose. All at once a wasp came flitting toward him, but he thrust it away that it might not nip his nose, and lo! there at his hand was a wasp's nest! It was made of thin wood pulp, softened into a thin paste by the jaws of the insect, then formed and left to dry. "Why can't I do that same thing?" thought the Japanese merchant. "Get certain wood, form it into a pulp by means of water from the river and make something like this wasp's nest in consistency to wrap about my packages." And this was the way paper was first discovered.

A RECORD LAW SUIT.

A suit in which a French woman, Mme. Cotton, is the present plaintiff, is unique in the annals of long-drawn-out cases. This lady is the legal heiress of a goldsmith who in 1658 lent the government of Venice 800,000 crowns, the present value of which, with interest, is estimated at about $4,000,000. The heir of the original lender was a Frenchman, Jean Thierry, who died before the loan was repaid. There was a lawsuit over his succession, and Louis XIV. claimed the estate, and annexed the French portion of it. The suit was still dragging on at the time of the directory, when Bonaparte forced Venice to repay the loan. Since then France has been the custodian of the Thierry estate. The government has been sued dozens of times, but to no purpose. Now, Mme. Cotton is suing the government of Austria and Italy, as well as that of France, because each in turn has owned Venice.

ORIGIN OF "PLAGIARIST."

To appropriate, that is, steal, the literary work of another to use it as one's own thought, the child of one's own brain, is plagiarism, as everybody knows, yet few are acquainted with the derivation of the word or know that the plagiarist is literally a child-stealer. Among a certain class of criminals in Rome in the time of the earlier Caesars, there existed the damnable custom of stealing children and selling them as slaves. According to Roman law, the child stealers, when detected, received as a part of the penalty for their crime a severe flogging. As the Latin word plaga signifies a stripe or lash, the ancient kidnappers were termed "plagiari"—that is, deserving of stripes. So both the crime and the criminals received their names from the castigation inflicted.

A NOVEL INN.

"No intoxicating liquors have been sold here for seventeen years, and will not as long as the present owner is alive," said Mr. James Blenkhorn, when applying at Richmond for the transfer of the license of "The Layton Arms," at East Layton. Applicant said it was simply to keep the license on. They might apply for one when Mrs. Maynard Proud, the owner, died. The license was granted. The property was so willed to Mrs. Maynard Proud that the license of the house had to be kept. Being a great temperance advocate, she refused to have intoxicating liquors sold there, and for seventeen years she has paid for the magistrate's certificate. The house is now used as a temperance hotel.

PLAIN REASONS WHY THE WINDS BLOW.

Astronomers and other scientists have not yet succeeded in ascertaining just how far the atmosphere of our earth extends above the land and the sea on which it rests, but some of them hope to some day soon. The Astronomer Royal of England, who has completed his report for the fiscal year ending May 10, tells some very interesting things about the varying densities, altitudes and temperatures of the air cushions, air pockets and air currents surrounding the earth.

In reference to air currents and the reasons why the wind blows, the report explains that air consists of gaseous particles, all trying to get away from one another, and that, under certain conditions, they can be compelled to come closer together by contraction, or forced to fly further apart by expansion. A quart bottle, for example, holds 22 grains of air at the temperature of 70 degrees. If the bottle be cooled by surrounding it with ice, the air inside contracts. When this occurs, more air rushes in through the bottle's neck. The quart of air now weighs more than 22 grains. If the bottle be heated, the air it contains expands, its tiny particles fly further asunder, and many of them escape from the bottle altogether. There is still a quart of air, but it weighs much less than the original 22 grains.

Now, consider the earth and the sea under the influence of varying degrees of the sun's heat. Where the heat is greatest, the air is made lighter and expands. Where the heat is least, the air is unexpanded and heavy. Both the hot and the cold air have weight, but the cold, being the heavier, is drawn more effectively down to the ground. In doing so it drives the lighter air up out of its way, just as a lump of lead dropped into a pail of water forces some of the water upward. If the earth were equally warm at every part, and continued at a constant temperature, wind could not exist. It "blows" because of heat and gravitation. In other words, air moves from the place where its weight or pressure is most, toward the place where its weight or pressure is least.

HORSES DECREASING IN PARIS.

The number of horses in Paris steadily decreases under motor competition, and the horses that remain have to thank the automobile as well as the efforts of various societies for the better treatment they receive, for to survive in these days they must be fit. The army authorities take a census of the number of horses, and the figures for 1911 show 72,488 in Paris, compared with 96,698 in 1901. This means that the number of horses has decreased 24,210 in ten years, or almost exactly a quarter. The military authorities are somewhat perturbed over this fact. It is true that for transport of war material and provisions automobile traction saves the use of many horses, but there remain the needs of the cavalry and artillery. The old standby for trained horses, the omnibus companies, will soon be of no assistance, for autobuses are rapidly supplanting horse-drawn stages.

BIRTHPLACES OF FRUITS.

The raspberry is native to temperate Europe and America and certain parts of Asia. The apricot originated at China. The peach, too, was originally a Chinese fruit. The cherry birthplace was near the Caspian Sea, and the plum comes from the Caucasus and Turkey. The pear is native in temperate Europe and Western Asia. The quince came from Southeastern Europe, the Caucasus and the Caspian region. The apple is native all over Europe, in the Caucasus, round the Black Sea and in Persia. The fig seems to have originated in the lands bordering on the Mediterranean, particularly in Syria. The red current grows wild all over Europe, in the Caucasus, the Himalayas, Manchuria, Japan and Arctic America. The sweet orange originated in Southern China and Cochin China and the citron in India.

THE USE OF THE COMMA.

The point on which most writers are at odds with the compositor is the comma, says the London Chronicle. It is not that he misplaces it so outrageously, as in that sentence which was the cause of many tears in a Berlin newspaper office some years ago: "Prince Bismarck walked in on his head, the well-known cap on his feet, large, brightly polished top boots on his forehead, a dark cloud in his hand, the inevitable walking stick in his eye, a menacing glance."

No, but he is too fond of this particular punctuation point. He takes a delight in breaking up the flow of sentences with his artificial pauses. We all say: "Why then did you do it?" in one breath. It is the compositor who says, "Why, then, did you do it?" It is possible to be too hard on the comma. It has its undeniable uses.

CHRONOLOGY OF INVENTIONS.

Barometers were first made by Torricelli in 1842. Bombshells were first made in Holland in 1495. The first almanac was printed in Hungary in 1470. Iron pavements were first laid in London in 1817. Buckles were first made in 1680. Brandy was first made in France in 1310. Roller skates were invented by Plympton in 1863. Covered carriages were first used in England in 1580. Alcohol was discovered in the thirteenth century. Stem winding watches were the invention of Noel in 1851. The first iron wire was drawn at Nuremburg in 1351.

Rubbers

A big shipment of the famous Goodyear make in all sizes.

School Shoes

Just received the best stock of Boys' Heavy Winter School Shoes that money can buy.

It is a pleasure to show our goods — come in and look them over.

JENSEN, the Shoe Man.

— THE

OLYMPIC = LEADER

Entered as Second-class Matter in the Post Office at Port Angeles, Washington.

LARGEST CIRCULATION IN CLALLAM COUNTY.

Official City Paper

Subscription Price $1 per year.

Published Every Friday at Port Angeles by The Webster Publishing Co.

FRIDAY, OCT. 6, 1911

PENINSULA FAIR GROUNDS ARE READY

Secretary Tweedie of the Olympic Peninsula Fair Association reports that the fair grounds are complete, so far as the work to be done this year is concerned. The race track was finished some days ago. G. M. Rouse of Port Angeles has arrived in the city, says the Townsend Leader, with a string of five horses which he will enter in the races. Many inquiries are being received and it is certain that the race portion of the program will prove one of the most interesting features. This is the only track on the west side the sound and as blooded animals are becoming more plentiful in this section, the owners are anxious to try conclusions.

At the present time the grandstand, buildings, stables and pens are virtually completed. Already the fair grounds have become a favorite destination for Sunday walks, and on fine days considerable crowds of interested townspeople can be seen inspecting the tract and praising the great energy shown by the directors of the fair in the short time since actual work commenced.

Contracts have been closed to date with seven amusement attractions and a number more are in prospect. Secretary Tweedie has been careful to book only those which will return value received for the money expended.

Assurances have been pouring in for a long time from people of the peninsula desiring to make exhibits at the fair, and it can be stated that the display of products grown in the fertile soil of Clallam and Jefferson counties will be the best ever assembled on the West Side, despite the unfavorable season. The poultry and stock show will be especially interesting, as the exhibits will be large and of a very high class.

The Aberdeen World says the Southwest Washington Development League will make a big feature of the development of the Olympic peninsula by way of Grays Harbor, at the meeting of the association next week. The idea was also urged at the Bremerton meeting of the Olympic league this week. It is pointed out that three big roads already have their lines built to Grays Harbor, two of them, as said by Vice-pres. Ingersoll in a speech at Aberdeen recently, having been built into that district in order to gain access to the timber, thru which they have made surveys to the straits. Port Angeles people might possibly be induced to enthuse over the Aberdeen boosters proposal, could they be convinced the roads would complete their northern extensions to this city at once, instead of building northward a few miles now and then, tapping a new body of timber for the Harbor mills, as the N. P. has done.

The Olympic Peninsula Development League met yesterday in Bremerton and a most interesting session was anticipated. The southwest association officers were expected from Grays Harbor enmasse to make the Peninsula people believe that their best interests lie in tying up with the southwest and Grays Harbor for a railroad. A special meeting of the Commercial Club was called for Tuesday night to discuss the matter and it was decided that the delegation representing the Club at the League use its discretion in the matter. Those who went up from here Wednesday were Secretary Cosser, Treasurer Christensen, A. A. Smith, T. F. Trumbull, J. I. Kirshberg, and others already in Seattle.

At the city council meeting Tuesday evening, street crossings on the east and west side of Laurel and west side of Lincoln streets on Front St., were ordered. Also a ditch was ordered dug on Ninth street, from Washington to the gulch.

City treasurer was instructed to certify all delinquent sidewalk assessments to county treasurer.

Ordinance introduced fixing tax levy for 1912, as follows in mills:

District 1—Current expense fund, 10; municipal bond interest fund, 5; indebtedness fund, 3; electric light bond interest fund, 2.

District 2—Current expense fund, 10; electric light bond interest fund, 2; indebtedness fund, 2.

The price of a retail saloon license has been boosted another $100 in Port Townsend, making it now $750.

SEE OUR WINDOWS

for Heaters and Ranges

Monarch Ranges

Wilson Air-tight Heaters
The Great Fuel Savers

Coal Heaters Wood Heaters
All kinds and descriptions

R. D. Willson Hardware Co.

EXHIBIT DAY WILL BE A HUMMER

From page 1.

away with a distinct feeling of disappointment. A day or two after, Superintendent McInnes sent us word that Clallam county exhibitors had won the first premium on the most highly colored plate of apples, and firsts and seconds on fruits and grains and vegetables till further orders. The fact of the matter is, and its something that most of us don't realize even yet, the average products from this section excel the best selected specimens from other localities. For instance, a year or two ago a seven pound potato, raised at Ennis creek, was shown here without attracting the least attention. And why should it? Tons of potatoes were being shipped from here at that time and the end of every sack was laced up over one potato, laid lengthwise. Yet, so far as we have been able to ascertain, that was the largest symmetrical potato ever raised in the state. We are accustomed to think of Yakima and Wenatchee and Hood River apples as the finest raised; such is the value of advertising. We wouldn't dream of crossing the mountains to compete with them, but when we go up against them in an exhibition on this side the sound, we bring home the most prized ribbons. Same way in Oregon. At the state apple show at Portland, Hood River apples were outclassed by those from the Willamette

The point is this: It matters not that you haven't the best you have ever raised. Your average products are better than the best from other localities. Its the big display of average products that makes profitable advertising, and the advertising is what this section most needs.

There is something in the way of entertainment planned for tomorrow— the committee says there is to be a rousing time — but don't lose sight of the fact that the fireworks are merely designed to get you out to see the fruit and vegetable display, to the end that you may become enthused and help out with YOUR share toward advertising this section at the Olympic Peninsula Fair.

P. C. Merriam, representing Seattle men, known as the United States Coal, Oil & Gas Co., has leased 640 acres of presumably oil bearing land on Discovery Bay, with the intention of tying up 5,000 acres in order commence boring for coal or oil. This is the fourth company to organize for the purpose of prospecting for oil, one of which, the Leland Valley Oil Co., is boring near the Andrews farm, the Peninsular Company which is starting at Fairmount and another to operate near Sequim. The sale of oil stock must be a lucrative business.

The Whist Tournament last Friday evening, given by the Women's Auxiliary, was an added brilliant success to the series of popular entertainments they have been giving. About 300 attended, all that could be comfortably accommodated in the Commercial Club rooms, and everyone enjoyed a delightful evening. The ladies prizes for highest scores were awarded to Miss Ada Mathewson, first, Mrs. Julius Kirshberg, second, Mrs. Lou Smith, third. The gentlemen's were awarded to Mr. Anderson, a traveling man, Dr. Turner and Paul Farmer.

L. T. Haynes is showing a couple of dozen magnificently colored specimens of the Red Britton apple, of which he annually picks some eight or ten boxes from a tree which he planted a few years ago. No red apple from the irrigated deserts ever had a finer color, yet people will stand and look at them and say apples won't color up here like they will east of the mountains.

Another warehouse 36 x 60 is being built at the City Dock for storage of freight during wet weather. Instead of being merely the shingle wharf, times have changed until, it is claimed, more freight, exclusive of shingles, has gone over the Oak street dock in one month this summer than over the other in nearly a year.

WE ARE SURPRISED that many neglect the most simple requisite for getting along on a life's smooth and even reel, namely deposit your money with

Citizens National Bank

Port Angeles, Washington.

THE CITY NEWS

Mr. and Mrs. John Trumbull, Miss Trumbull, R.G. Trumbull, W. A. Trumbull and wife and Mrs. E. B. Webster returned Wednesday from a most delightful trip to the Solduck Hot Springs. The hotel was informally opened Tuesday night, the principal address of the evening being made by John Trumbull who paid high tribute to the man, whose wonderful executive ability and indomitable will-power has made it possible to transform this wild bit of country, with its very primitive accommodations and conditions, into one of the finest and most elegant resorts on the Pacific Coast, rivaling in grandeur of scenery any similar resort in the world. Next week we will endeavor to give a description of the hotel and grounds and other interesting features in connection therewith.

Mr. and Mrs. Walter Mack Clark are enjoying a visit from the latter's parents, Mr. and Mrs. D. B. Kenison, from Plymouth, N. H. The visitors, after a visit of three weeks or more, will make a tour of the Coast, returning by way of San Francisco and New Orleans. They came via the Canadian Pacific.

Instead of a dance pavillion, it is a fine, large dining room and kitchen that the Ovingtons are adding to their popular resort on Lake Crescent. They expect to spend the winter there making the place more attractive for the large crowds they will undoubtedly entertain next summer.

Mr. and Mrs. Ed. Gierin and Mr. G.'s sister, Mrs. Buckley, and son of Washington, D. C., came in from the Solduck Hot Springs today, taking the boat for up-sound.

Were you one of the lucky boys who got one of those Buster Brown watches Lutz & Co. are giving away? If so, be sure and tell your chums about it.

Mr. and Mrs. Michael Earles were passengers for up-sound Friday. Mrs. Earles came down from Seattle Tuesday to be present at the opening of the new hotel at the Solduck Hot Springs.

Now is the time to have your old heater made new for the coming winter. Call up A. B. Mitchell, the tinner.

Mr. and Mrs. Kalloch are now occupying the new hotel built by Frank Fisher at East Beach,

For Sale—Windmill, wooden tower, wooden tank, 2 force pumps, 100 feet pipe. Enquire at this office.

Miss Mabel Hooker of the Hat Shop made a business trip to Seattle first of the week.

Dr. V. S. Kellam, Veterinary surgeon of Seattle, will be at Port Angeles the 9th and 10th of October.

For the best in Coffees, Teas, and Spices call at the Gate City Grocery.

Sealshipt Oysters, solid meats, 50c per pint. City Fish Market.

A big fine cider mill press for sale cheap. Christopherson & Leland.

Curfew bell will ring Monday night at 9 o'clock. See that all the kids are safely housed.

California AND Portland

With the approach of the Winter Season in the Pacific Northwest a great many people are planning to leave for California to stay a few months

O-W.R.&N.

Has four fine trains daily between Puget Sound Cities, Portland and all intermediate points. They give an ideal service and in addition enable you to make close connections at Portland with the California trains of the Southern Pacific.

Through Tourist car to San Francisco

Shasta Limited through solid train to San Francisco

O-W.R.&N.

[LINE OF THE SHASTA LIMITED]

ASK THE LOCAL AGENT, OR WRITE
W. D. SKINNER
GENERAL FREIGHT AND PASSENGER AGENT, SEATTLE

ROYAL BAKING POWDER

Absolutely Pure

Economizes Butter, Flour, Eggs; makes the food more appetizing and wholesome

The only Baking Powder made from Royal Grape Cream of Tartar

A MODERN MARKET

The J. G. Garrison meat market building, which will be ready for occupancy within a few days, possibly today or tomorrow, will be modern in al. its appointments. The interior, walls, ceiling and counters, will be finished in the handsome native fir. The front will be enclosed with two large, fancy iron lattice work gates, which, when opened, slide upward. A fine office room, with glass front, occupies the rear end of the sales' room. The sales' counter along the west side of the room will be provided with a plate glass case or covering for the display of goods handled; this fixture will be about one foot high by two wide. The room will also be furnished with all the modern conveniences for handling meats. The market will be provided with an up-to-date refrigerator room for the storing and preserving of meats. The engine and cooking room, at the rear of the building, will have a concrete floor, insuring a sanitary condition at all times; the grinding and cutting apparatus will be in the room at the rear of the refrigerator.

Mr. Garrison informs the Olympic-Leader that he proposes handling, in connection with his meat market business, a delicatessen department for the sale of all kinds of cooked and canned meats; also all kinds of cheese, butter and eggs will be handled. Mr. Garrison thoroughly understands his business, and an up-to-date meat market and delicatessen establishment, such as he proposes installing, will be a pleasing innovation for Port Angeles.

Do you ever visit the public schools in your home town or district? Drop in occasionally and see how the present generation is being instructed. Attend a session of the town council some evening and learn how public affairs are discussed. You may be permitted to take a part in the discussion. And don't forget the monthly meeting of the county commissioners. The tendency is to let the elected or appointed officers run things altogether. Develop the community idea and insist upon knowing what is going on and how affairs are conducted. Our Commercial Club's plan offers valuable suggestions to the people of each community in the county.

Go to Morey's for your blacksmithing; they do it right.

You'll Save Money, Trouble and Future Disappointment

if you buy your flour, feed, cereals, etc., at

McBurneys Cash Feed Store

Just think of Holly, Pyramid, Hammond's Best, Olympic and Centennial Best selling at $1.30 per sack or $4.95 per barrel.

Chop, per 80 lb. sack	1.35
Wheat, per 125 lb sack	2.10
Scratch, per 100 lb sack	2.10
Oats, per 100 lb sack	1.70
Rolled Oats, per 70 lb. sack	1.25
Alfalfa meal mixed with molasses, 100 lb sack	1.40
Oat Mid, per 100 lb sack	1.35
Mash Mixture for the chickens per 80 lb sack	1.75
Ground Bone for the chickens, per 100 lb sack	2.48
Dairy Salt, 50 lb sack	.40

And other things too numerous to mention at lowest prices. Give us a call. Satisfaction guaranteed. Phone 45.

Harness & Saddlery SHOP

A complete line of

Light and Heavy Harness, Saddles, All the different kinds Collars Harness Repairs and Various Trimmings

Repairing of all kinds neatly done and given Prmpt Attention

Chas. Brandt, Prop.

By the CITY SCALES

Thos. T. Aldwell

Established 1890.

Rooms 10 & 10a Aldwell Blk.

See him for

Real Estate
Surety Bonds
Fire Insurance
Time Investments
All Information Cheerfully Given

Special care given property of non-residents

Thos. T. Aldwell

Established 1890.

C. E. FULMER

FUNERAL DIRECTOR

Telephone - - L. 74

Mrs. M. E. Troy

Instructions in China Decorations and Water Colors and Oil.
Conventional and Naturalistic work a specialty

Orders Executed

Front St. near Johnson & Bork.